

REPRINTED FROM

The Annals
OF
Scottish Natural History

A QUARTERLY MAGAZINE

WITH WHICH IS INCORPORATED

"The Scottish Naturalist"

EDITED BY

J. A. HARVIE-BROWN, F.R.S.E., F.Z.S.
Member of the British Ornithologists' Union

JAMES W. H. TRAIL, M.A., M.D., F.R.S., F.L.S.
Professor of Botany in the University of Aberdeen

and

WILLIAM EAGLE CLARKE, F.L.S., F.R.S.E.
Keeper of the Natural History Department, Royal Scottish Museum, Edinburgh

EDINBURGH: DAVID DOUGLAS, CASTLE STREET

[Reprinted from "The Annals of Scottish Natural History," October 1907.]

A NEW LOUSE (*HÆMATOPINUS OVILLUS*,
NEUM.) FROM THE SHEEP.

By WILLIAM EVANS, F.R.S.E.

IN the spring of last year (1906), when collecting material for a list of the parasitic Hemiptera of this district, I obtained, through the kindness of Mr. W. F. Little, a number of small brownish Anoplura taken from the face of a sheep of the "Black-faced" breed at Crosswood, Pentland Hills, Midlothian. The date on which they were taken was the 30th of April, and I was informed that this louse is common in spring on the faces—especially about the cheeks—of sheep in that part of the Pentlands.

That these lice belonged to the well-known genus *Hæmatopinus* was evident at a glance, but I could not make them fit with any of the described species, though it was clear they were closely related to *H. stenopsis*, Burm., the louse of the goat. Not being able to identify them, I sent several examples to Professor L.-G. Neumann of the Veterinary College, Toulouse, for his opinion. He replied that they undoubtedly belonged to a new species, and that by an interesting coincidence he had only a few weeks before received from New Zealand a

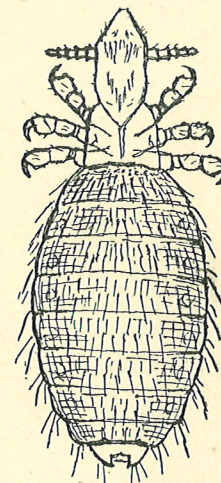

♀ x 22

specimen of the same parasite found there on the face of a sheep belonging to the "Border-Leicester" breed, and had written for further specimens to study before describing the

insect. These he has since received, and in May of the present year I had a few more from Black-faced Sheep on the western Pentlands.

Professor Neumann has now described this new species of Anoplura, to which he has given the name of *Hæmatopinus ovillus*, in the *Revue Vétérinaire* for August 1907, pp. 520-524, where full particulars will be found. It is not a little remarkable that a parasite of so well known a domestic animal as the sheep should have remained unknown to science till now. No species of *Hæmatopinus* has hitherto been recorded as occurring on the sheep. Doubtless *H. ovillus* has reached New Zealand from this country by importation on its host. The length of my specimens, one of which is figured on p. 225, varies from 2 to $2\frac{3}{4}$ mm.