



# *Myrsidea quadrifasciata* (Phthiraptera: Amblycera) – a unique host generalist among highly host-specific chewing lice

Oldrich Sychra<sup>1</sup>, Stanislav Kolencik<sup>2</sup>, Ivo Papousek<sup>1</sup>, Branka Bilbija<sup>1</sup>, Ivan Literak<sup>1</sup>

<sup>1</sup> Department of Biology and Wildlife Diseases, Faculty of Veterinary Hygiene and Ecology, University of Veterinary Sciences Brno, Palackého tř. 1946/1, 612 42 Brno, Czech Republic

<sup>2</sup> Department of Biology, University of Nevada Reno, 1664 N. Virginia Street, 89557, Reno, NV, USA

<http://zoobank.org/947916E5-BD42-4A0A-8B34-4CBA416F14B6>

Corresponding author: Oldrich Sychra (sychrao@vfu.cz)

**Received** 4 February 2021

**Accepted** 25 June 2021

**Published** 10 August 2021

**Academic Editors** Christiane Weirauch, Klaus-Dieter Klass

**Citation:** Sychra O, Kolencik S, Papousek I, Bilbija B, Literak I (2021) *Myrsidea quadrifasciata* (Phthiraptera: Amblycera) – a unique host generalist among highly host-specific chewing lice). *Arthropod Systematics & Phylogeny* 79: 379–400. <https://doi.org/10.3897/asp.79.e63975>

## Abstract

Ten species of the louse genus *Myrsidea* belonging to the “*serini*-species-group” have been reviewed. A redescription of *Myrsidea quadrifasciata* (Piaget, 1880), the earliest described and valid species of this species complex, is given and a neotype for this species is designated. Nine new junior synonymies of *M. quadrifasciata* are proposed and discussed. The new synonyms and their respective type hosts are: *Myrsidea anoxanthi* Price and Dalglish, 2007 from *Loxipasser anoxanthus* (Gosse, 1847), *Myrsidea argentina* (Kellogg, 1906) from *Spinus magellanicus* (Vieillot, 1805), *Myrsidea balati* Macháček, 1977 from *Passer montanus* (Linnaeus, 1758), *Myrsidea darwini* Palma and Price, 2010 from *Geospiza fuliginosa* Gould, 1837, *Myrsidea major* (Piaget, 1880) from *Plectrophenax nivalis* (Linnaeus, 1758), *Myrsidea serini* (Séguy, 1944) from *Serinus serinus* (Linnaeus, 1766), *Myrsidea queleae* Tendeiro, 1964 from *Quelea quelea lathamii* (Smith, A., 1836), *Myrsidea textoris* Klockenhoff, 1984 from *Ploceus cucullatus cucullatus* (Müller, 1776), and *Myrsidea viduae* Tendeiro, 1993 from *Vidua macroura* (Pallas, 1764). Intraspecific morphometric variability, relative genetic divergence (based on a 379 bp portion of the mitochondrial *COI* gene and a 347 bp portion of the nuclear *EF-1a* gene), geographical distribution, and host associations, including 8 new host records for these lice, are discussed. Taking into consideration these parameters we suggest that the only way to deal with these taxa is to follow concept of subspecies with the following taxa and their geographic distribution: Palearctic Region: *M. q. quadrifasciata* and *M. q. serini*, Neotropical Region: *M. q. anoxanthi*, *M. q. argentina*, *M. q. darwini*, Paleotropical Region: *M. q. queleae*, *M. q. textoris* and *M. q. viduae*.

## Keywords

Chewing louse, polyxenous, geographic distribution, host specificity, morphometry, parasite

## 1. Introduction

Chewing lice are traditionally considered as highly host-specific ectoparasites. Lice infesting multiple unrelated hosts were long thought to constitute cryptic spe-

cies, which resulted in the erection of new species, and even genera, based primarily on host relationships (Clay 1968). Fahrenholz’s Rule has been used to describe the

expectation that louse phylogeny should mirror host phylogeny (Price et al. 2003). Recently, studies on chewing lice at the lower taxonomic level have revealed that multi-host, generalist louse species may be more common than we expected, and even more, that one genus of lice can contain strict monoxenous host specialists and polyxenous generalists side by side (Martinu et al. 2015). Also the fact that host switching certainly happens naturally and more often than we expected (Weckstein 2004; Martinu et al. 2015) is against the Fahrenholz's Rule, meaning, against the common practice of identification and description of lice solely on their host association. Moreover, differences between species were in the past often based only on different dimensions (Carriker 1960). The argument against these practices is the so called Harrison's Rule which implies that the size of the parasite is roughly proportional to the size of the hosts (Johnson et al. 2005; Harnos et al. 2016). Here we present revision of a species group of chewing lice to show that complex approach is necessary for evaluation host specificity of parasites.

*Myrsidea* is the most speciose genus of chewing lice with more than 380 species. It is also a good example of highly host-specific lice, with 80% of species being monoxenous – restricted to one avian host species (Price et al. 2003; Kolencik et al. 2018). The remaining 20% are oligoxenous or pleioxenous – infesting two or more congeneric or confamilial host species, respectively. There is only a single instance of polyxenous species *Myrsidea serini* (Séguy, 1944), that was recorded from eight passerine species from the families Emberizidae, Fringillidae and Icteridae occurring over three geographic regions (Cicchino and Valim 2015). Since it is very unique we wanted to check the host-specificity of this louse species by morphological and partial genetic analysis of all related species belonging to “*serini* species group” (see below).

Recently we collected *Myrsidea* lice from *Spinus magellanicus* (Vieillot, 1805) from the family Fringillidae. This avian species is documented as the type host of *M. argentina* (Kellogg, 1906), in Peru. *Myrsidea argentina* was described by Kellogg (1906) on the basis of a single specimen, supposedly a female, from Argentina. Unfortunately, the slide with this holotype is lost (Roberta L. Brett, Essig Museum of Entomology, Berkeley, CA. pers. comm. 2016). On the basis of Kellogg's figure and description, Cicchino and Valim (2015) discussed morphological relationships between *M. argentina* and *M. serini*, because they found the latter species on a closely related host, *Spinus barbatus* (Molina, 1782) in Chile. Cicchino and Valim (2015) agree with note by Clay (1968: 238) that Kellogg's specimen was most likely a third instar nymph, not a female (Cicchino and Valim 2015). After comparison of morphometric characteristics of our specimens with the description of *M. serini* by Cicchino and Valim (2015) we could confirm not only that *S. magellanicus* would be a natural host of *M. argentina*, but also that this species is most likely conspecific with *M. serini*.

Our opinion was supported by our preliminary molecular data. A portion of the mitochondrial cytochrome oxi-

dase I (*COI*) gene of *Myrsidea* from *Spinus magellanicus* from Peru and *M. serini* from *Agelaoides badius badius* (Vieillot, 1819) from the family Icteridae from Paraguay was sequenced and the divergence among these samples was only 6.6%. In comparison with other species of Neotropical *Myrsidea* with known sequences, these *Myrsidea* were highly differentiated from all others, with uncorrected p-distance exceeding 18.2% that is well over a limit of interspecific genetic diversity of amblyceran lice proposed at level of 12% by Kolencik et al. (2017).

Curiously, the closest to our sequence of *Myrsidea* from *S. magellanicus* was that of *Myrsidea textoris* Klockenhoff, 1984 ex *Ploceus intermedius cabanisii* (W.K.H. Peters, 1868) and *Ploceus velatus tahatali* Smith A., 1836 from the family Ploceidae from South Africa, with a p-distance of only 5.3%. The next closest sequence is of *Myrsidea* sp. ex *Vidua macroura* (Pallas, 1764) from the family Viduidae from Cameroon, with p-distance 7.7% (Kolencik et al. 2017). This relatively small genetic divergence led us to check morphometric characteristics of these species, and evaluate the hypothesis that these geographically distant taxa may also be conspecific with *M. argentina/serini* too. Since all aforementioned species of *Myrsidea* belong to the “*serini* species group” we decided to revise the taxonomy of all 10 species from this species group.

On the basis of morphology of male genitalia within *Myrsidea* species, Klockenhoff (1984b) and consequently Price and Dalgleish (2007) distinguished the “*serini* species group”. This group is identical with “group B” described by Clay (1970). It includes *Myrsidea* parasitizing passerine birds from the families Emberizidae, Fringillidae, Icteridae, Passeridae, Ploceidae and Thraupidae: 1) *Myrsidea anoxanthi* Price and Dalgleish, 2007; 2) *M. argentina*; 3) *Myrsidea balati* Macháček, 1977; 4) *Myrsidea darwini* Palma and Price, 2010; 5) *Myrsidea major* (Piaget, 1880); 6) *Myrsidea quadrifasciata* (Piaget, 1880); 7) *Myrsidea queleae* Tendeiro, 1964; 8) *M. serini*; 9) *M. textoris*; and 10) *Myrsidea viduae* Tendeiro, 1993 (Clay 1970; Klockenhoff 1984b; Price and Dalgleish 2007; Palma and Price 2010). We have studied original descriptions of these species and also their available representatives (see Material examined), and have concluded that all taxa are conspecific. This result led us to a reconsideration of the first-described species from this group, i.e. *M. quadrifasciata* (Piaget, 1880) as its nominate species and we propose to rename this species group as the “*M. quadrifasciata* complex”.

The aims of this paper are to: 1) re-describe *M. quadrifasciata*; 2) designate a neotype for this species; 3) analyze the validity of all other louse species currently placed in the “*serini* species group”; 4) synonymize all other 9 species from this species group with *M. quadrifasciata* and designate 8 subspecies; 5) present new host records for *M. quadrifasciata*; and 6) summarize its geographical distribution.

## 2. Material and methods

### 2.1. Morphology

We used the setal counting system for metanotal and tergal setae as recommended by Valim and Weckstein (2013) and Kolencik et al. (2016), as follows: (1) the number of metanotal setae does not include the most posterolateral setae; (2) the number of tergal setae on tergite I does not include the postspiracular setae; and (3) the numbers of tergal setae on tergites II–VIII neither include the postspiracular setae nor the short associated setae.

Since previous authors (Klockenhoff 1984a, b; Tenreiro 1993; Price and Dalgleish 2007; Palma and Price 2010; Cicchino and Valim 2015) used different setal counting system in their descriptions or redescrptions of species within the “*serini* species group”, we modified their data according to the aforementioned system. Therefore, to avoid misunderstandings, we urge authors to make careful comparison of *Myrsidea* descriptions based on the different systems that include the metanotal and tergal setae. In the following descriptions, all measurements are in millimetres. Abbreviations for dimensions are: *dhs*, dorsal head seta; *ls5*, labial setae 5; TW, temple width; POW, preocular width; HL, head length at midline; PW, prothorax width; MW, metathorax width; AWIV, abdomen width at level of segment IV; TL, total length; ANW, female anus width; GW, male genitalia width; GL, male genitalia length; ParL, paramere length; GSL, genital sac sclerite length. Additionally, measurements were made for the setae which compose the aster of sternite II; these are presented from the inner seta to the outer most seta (*s1*, *s2*, *s3*, etc). The taxonomy and nomenclature of the birds follow those in Clements et al. (2019).

We were able to examine specimens of *M. balati*, *M. quadrifasciata*, *M. queleae*, *M. serini*, *M. textoris*, and *M. viduae*. For comparison to other species (*M. anoxanthi*, *M. darwini*, *M. major*), we used precise descriptions or redescrptions of these species by Price and Dalgleish (2007), and Palma and Price (2010). The specimens examined are deposited in the following institutions: K.C. Emerson Entomology Museum, Oklahoma State University, Stillwater, Oklahoma, USA (KCEM); Moravian Museum, Brno, Czech Republic (MMBC); Museum of New Zealand Te Papa Tongarewa, Wellington, New Zealand (MONZ); Museu Bocage, Museo Zoológico da Universidade de Lisboa, Lisboa, Portugal (MZUL); Natural History Museum, London, U.K. (NHML); Slovak National Museum, Bratislava, Slovakia (SNMB); National Museum of Natural History, Smithsonian Institution, Washington, D.C., USA (USNM); and Zoological Research Museum Alexander Koenig, Bonn, Germany (ZFMK). As we propose synonymy of nine species from the “*serini* species group” with *M. quadrifasciata*, we rename this species group as the “*M. quadrifasciata* complex” and refer to *Myrsidea* from particular hosts under their previous names in quotation marks, for example, “*M. serini*”, “*M. textoris*”, etc. for better orientation and to avoid repetition

of lists of hosts of these taxa in the following text (for specification see supplement Table S1).

### 2.2. Statistics

For statistical analysis, we used the most variable data mentioned by Klockenhoff (1984b) – the number of setae on the metanotum, tergites I–VIII, sternites III–VII and selected measurements – and compared them with our data by t-test (Tables S13–16). Correlation between host body size and louse body size was calculated according to Harnos et al. (2016). Avian body size in centimetres or body mass in grams was expressed as log-transformed body size or body mass obtained from del Hoyo et al. (2018). We use only two measures of louse body size: log-transformed total body length and temple width of adult females. By our experience, temple width is a measurement with the lowest intraspecific variability that is usually not affected by slide mounting.

Principal Component Analyses (PCAs) were run to additionally examine morphological characteristics of male and female lice. The R package ggplot2 (Wickham 2016) for R 4.0.3 (R Core Team, 2016) was used to visualise data. Obtained plots were adapted in INKSCAPE 0.91 (<https://inkscape.org/de>).

### 2.3. Molecular genetic and sequence analysis

Sequences of a 379 base pair (bp) fragment of the mitochondrial cytochrome c oxidase I gene (*COI*) were obtained from *Myrsidea* sp. ex *Spinus magellanicus* from Peru (A/N KY113129), *M. serini* ex *Agelaioides badius* from Paraguay (A/N KY113130), *Myrsidea* sp. ex *Microspingus melanoleucus* (A/N MT526017), *M. textoris* ex *Ploceus intermedius* and *Ploceus velatus* from South Africa (A/N KF768813–KF768815), using methods described by Johnson et al. (2002). Purified PCR products were sequenced using both respective primers (L6625 and H7005) by MacroGen Europe (The Netherlands).

Sequences of a 347 bp fragment of the nuclear elongation factor 1-alpha (*EF-1a*) gene were obtained from *Myrsidea* sp. ex *Spinus magellanicus* from Peru (A/N MT515729), *M. serini* ex *Agelaioides badius* from Paraguay (A/N MT515731), *Myrsidea* sp. ex *Microspingus melanoleucus* (A/N MT515735), and *Myrsidea* sp. ex *Sporophila nigricollis* (A/N MT968994) using methods described by Johnson et al. (2002). Purified PCR products were sequenced using both respective primers (EF1-For3 and Cho10) by MacroGen Europe (The Netherlands).

In order to assess the genetic divergence within the *M. quadrifasciata* complex, uncorrected p-distances from each specimen was obtained for *COI* and *EF-1a* sequences, sequences of five species with lowest p-distances of *COI* obtained by BLASTing our sequences against GenBank (*M. cf. bubalornithis* Klockenhoff, 1984, *M. seminuda* Eichler, 1951, *M. cf. textoris*, *Myrsidea* sp. ex *Vidua macroura*, and *Myrsidea* sp. ex *Linurgus oli-*

*vaceus*) and sequences of three species from Ploceidae (*M. eisentrauti* Klockenhoff, 1982, *M. ledgeri* Klockenhoff, 1984, and *Myrsidea* sp. ex *Ploceus nigricollis*) (see Table 2). Uncorrected p-distances were calculated in Geneious 9.1.8 (Kearse et al. 2012).

In order to evaluate the position of *M. quadrifasciata* complex within *Myrsidea*, two phylogenetic analyses were performed: 1) analysis based on the *COI* gene fragment, and 2) analysis based on concatenated sequences of the *COI* gene fragment and the *EF-1a* gene fragment. To build the *COI* gene tree, we first downloaded all available *Myrsidea* sequences from the GenBank and subsequently utilized all the full-length sequences (379 bp), which were unique (except for *M. nesomimi* where only single representatives of each of the subspecies *M. nesomimi borealis* Palma and Price, 2010 and *M. nesomimi nesomimi* Palma and Price, 2010 were selected in order to keep the analysis presentable). The final alignment consisted of 186 sequences (including *Dennyus hirundinis* as an outgroup taxon for rooting) and 387 bp. For a list of utilized sequences, see Table S2 in the Supplementary material.

For the concatenated tree, we downloaded all available *Myrsidea* sequences from the GenBank database and subsequently included all available samples with both *COI* and *EF-1a* sequences. Pairs of sequences for each sample were concatenated and all unique concatenates were subsequently used to build the phylogenetic tree. The final alignment consisted of 64 sequences (including *Dennyus hirundinis* as an outgroup taxon for rooting) and 675 bp. For a list of utilized sequences, see Table S2 in the supplementary material.

For both phylogenetic analyses, we first used the Akaike information criterion (AIC) computed in MEGA 7.0.14 (Kumar et al. 2016) to identify the most appropriate models of nucleotide substitution for each gene. Both trees were built using the maximum likelihood (ML) method conducted by PhyML 2.2.0 plugin in Geneious 9.1.8 (Guindon and Gascuel 2003; Kearse et al. 2012) with the GTR+G+I model and parameters estimated from the data; nodal supports were generated with 1,000 bootstrap replicates. The resulting trees with the best likelihood scores were chosen. The trees were visualised using TreeGraph 2.12.0 (Stöver and Müller 2010).

### 3. Results

#### 3.1. Systematics and morphology

**Psocodea Hennig, 1966: 187**

**Phthiraptera Haeckel, 1896: 703**

**Amblycera Kellogg, 1896a: 68**

**Menoponidae Mjöberg, 1910: 26**

***Myrsidea* Waterston, 1915: 12**

#### ***Myrsidea quadrifasciata* (Piaget, 1880)**

Figs 1–20

*Menopon quadrifasciatum* Piaget, 1880: 440, pl. XXXV, fig. 6. Type host: *Passer domesticus* (Linnaeus, 1758).

*Myrsidea quadrifasciata* (Piaget, 1880): Thompson (1937), Clay (1949b), Thompson (1957), Touleshkov (1962, 1974), Macháček (1977a), Lakshminarayana (1979), Gadzhiev and Mustafaeva (1981), Price et al. (2003: 131), Mey (2004), Manilla (2000), Saxena et al. (2007), Naz et al. (2021).

*Menopon quadrifasciatum* var. *major* Piaget, 1880: 441. Type host: *Plectrophenax nivalis* (Linnaeus, 1758). **New synonymy.**

*Myrsidea major* (Piaget, 1880): Thompson (1937), Clay (1949a), Emerson (1972), Price et al. (2003: 130), Price and Dalgleish (2007: 14).

*Menopon argentinus* Kellogg, 1906: 49, pl. II, fig. 7. Type host: *Spinus magellanicus* (Vieillot, 1805). **New synonymy.**

*Myrsidea argentina* (Kellogg, 1906): Price et al. (2003: 128), Cicchino and Valim (2015: 241, fig. 34).

*Menopon serini* Séguy, 1944: 80, fig. 84. Type host: *Serinus serinus* (Linnaeus, 1766). **New synonymy.**

*Myrsidea serini* (Séguy, 1944): Hopkins and Clay (1952: 233), Negru (1963: 11), Negru (1965: 499, fig. 1e), Klockenhoff (1984a: 18, figs 1–4, tables 1–2, 1984b: 283), Price et al. (2003: 131), Price and Dalgleish (2007: 12, fig. 39), Cicchino and Valim (2015: 232, figs 1–33), Kolencik et al. (2016: 245).

*Liquidea serini* (Séguy, 1944): Zlotorzycza (1964: 169, 176).

*Myrsidea queleae* Tendeiro, 1964: 182, photos 11–16. Type host: *Quelea quelea lathami* (Smith A., 1836). **New synonymy.**

*Myrsidea queleae* Tendeiro, 1964: Klockenhoff (1984b: 281), Price et al. (2003: 131), Sychra et al. (2010), Halajian et al. (2014).

*Myrsidea balati* Macháček, 1977a: 1, figs 1a, b, 4, 7–8. Type host: *Passer montanus* (Linnaeus, 1758). **New synonymy.**

*Myrsidea balati* Macháček, 1977: Price et al. (2003: 128), Adam (2007), Adam et al. (2009).

*Myrsidea textoris* Klockenhoff, 1984b: 270, figs 1–3, 10a, 11a, b. Type host: *Ploceus cucullatus cucullatus* (Müller, 1776). **New synonymy.**

*Myrsidea textoris* Klockenhoff, 1984b: Lindholm et al. (1998: 147); Price et al. (2003: 132); Halajian et al. (2012: 65, 2014: 770); Sychra et al. (2014b: 599).

*Myrsidea viduae* Tendeiro, 1993: 57, figs 2, 4, 6. Type host: *Vidua macroura* (Pallas, 1764). **New synonymy.**

*Myrsidea viduae* Tendeiro, 1993: Price et al. (2003: 133).

*Myrsidea anoxanthi* Price and Dalgleish, 2007: 13, figs 40–44. Type host: *Loxipasser anoxanthus* (Gosse, 1847). **New synonymy.**

*Myrsidea darwini* Palma and Price, 2010: 136, figs 1–5. Type host: *Geospiza fuliginosa* Gould, 1837. **New synonymy.**

**Type host.** *Passer domesticus* (Linnaeus, 1758) (Passeridae).

**Type locality.** Unknown (most likely Netherlands).

**Differential diagnosis.** In both sexes showing the characteristics of the “*M. serini*-Artengruppe” (Klockenhoff 1984b), or *serini* species-group (Price and Dalgleish 2007). It is well characterized with 1) weakly developed hypopharyngeal sclerites; 2) abdominal segments with continuous row of tergal setae across segments I–II, and with well-defined median gap in row of tergal setae on other segments; 3) the females with non enlarged and unmodified tergites (except tergites II–III with slight medioposterior curvature) (Figs 1–3); 4) the females with

a strongly spiculate posterior margin of the subgenital plate; and 5) the males with characteristic genital sac sclerites (Figs 4–18).

**Description.** The following overall description is based on a large number of specimens from different hosts. Data for the most important morphometric characteristics for specimens according to their hosts are presented in supplement Tables S3–S12. For better orientation and to avoid repetition of lists of hosts in the following text we refer to *Myrsidea* from particular hosts under their previous names in quotation marks, for example, “*M. serini*”, “*M. textoris*”, etc. (for specification see Table S1).

To evaluate the status of “*M. argentina*” we also examined available nymphs of 3rd instar: 1) two nymphs from *Spinus magellanicus* – type host of “*M. argentina*”, and 2) one nymph from *Passer montanus* – host of *M. quadrifasciata*. These nymphs differ from previous descriptions of “*M. argentina*” by Kellogg (1906) and “*M. serini*” by Cicchino and Valim (2015). Here the essential characters are given, with data from Kellogg (1906) and Cicchino and Valim (2015) in parentheses as (Kellogg/Cicchino and Valim).

**FEMALE** (n=167) (as in Fig. 19): **Head.** Hypopharyngeal sclerites weakly developed. Length of *dhs* 10, 0.05–0.10; *dhs* 11, 0.07–0.11; ratio *dhs* 10/11, 0.70–1.10. *Ls5* 0.06–0.07 long, latero-ventral fringe with 9–10 setae. Gula with a total of 7–11 setae (3–6 setae on each side). **Thorax.** Pronotum with 6 setae on posterior margin and 3 short spiniform setae at each lateral corner. Prosternal plate with rounded anterior margin. First tibia with 3–4 outer ventro-lateral and 3–4 dorsolateral setae. Mesonotum divided. Metanotum not enlarged, with 6–13 marginal setae; metasternal plate with 4–8 setae; metapleurites with 3–4 short strong spiniform setae. Femur III with 14–21 setae in ventral setal brush. **Abdomen.** Tergites not enlarged, all with straight posterior margin, only tergites II–III slightly convex medioposteriorly. Abdominal segments with continuous row of tergal setae across segments I–II, and with small, but noticeable, median gap in row of tergal setae on other segments. Tergal setae: I, 7–18; II, 8–18; III, 7–19; IV, 7–17; V, 6–15; VI, 5–14; VII, 4–11; VIII, 3–8. Postspiracular setae long to extremely long on II, IV, VII and VIII and shorter on I, III, V and VI with length as in Table S9. Inner posterior seta of last tergum as long as or longer than anal fringe setae with length 0.09–0.10; length of short lateral marginal seta of last segment, 0.03–0.05. Pleural setae: I, 2–6; II, 5–8; III, 5–9; IV, 5–8; V, 4–7; VI, 4–6; VII, 3–5; VIII, 2–4. Pleurites I–II with only short spine-like setae; pleurites III–VII also with 1–2 slender and longer setae; without anterior pleural setae. Pleurite VIII with inner setae (0.02–0.03) as long as outer (0.02–0.04). Anterior margin of sternal plate II with a medial notch. Sternal setae: I, 0; II, 3–5 in each aster, aster setae length: *s1*, 0.09–0.11; *s2*, 0.05–0.07; *s3*, 0.04–0.06; *s4*, 0.03–0.05; with 9–20 marginal setae between asters, 4–14 medioanterior; III, 16–31; IV, 27–45; V, 27–49; VI, 12–39; VII, 11–22; VIII–IX, 6–22; and 6–14 setae on deeply serrated vulval margin; sternites III–VII without medioanterior setae. Anal fringe formed by 27–43 dorsal

and ventral setae. **Measurements.** TW, 0.34–0.46; POW, 0.30–0.34; HL, 0.25–0.32; PW, 0.18–0.30; MW, 0.36–0.51; AWIV, 0.51–0.71; ANW, 0.19–0.24; TL, 1.26–1.80.

**MALE** (n=90) (as in Fig. 20). Similar to female except as follows. **Head.** Length of *dhs* 10, 0.05–0.10; *dhs* 11, 0.06–0.11; ratio *dhs* 10/11, 0.70–1.10. *Ls5* 0.05–0.06 long. **Thorax.** Metanotum not enlarged with 6–14 marginal setae; metasternal plate with 4–6 setae; metapleurites with 3 strong, short spiniform setae. Femur III with 15–20 setae in ventral setal brush. **Abdomen.** Abdominal segments with continuous row of tergal setae at least across segments I–III, with small median gap in row of tergal setae on other segments. Tergal setae: I, 9–18; II, 9–21; III, 9–22; IV, 7–26; V, 9–23; VI, 8–24; VII, 6–19; VIII, 4–14. Length of inner posterior seta of last tergum, 0.07–0.08; short lateral marginal seta of last segment, 0.03. Pleural setae: I, 3–5; II, 5–8; III, 5–9; IV, 5–7; V, 4–8; VI, 3–6; VII, 3–6; VIII, 2–3. Pleurites I–II with only short spine-like setae; pleurites III–VII also with 1–4 slender and longer setae; without anterior pleural setae. Pleurite VIII with inner setae (0.03) as long as outer (0.03–0.04). Sternal setae: I, 0; II, 3–4 in each aster, aster setae length: *s1*, 0.07–0.08; *s2*, 0.04–0.06; *s3*, 0.03–0.04; *s4*, 0.02; with 8–16 marginal setae between asters, 4–14 medioanterior; III, 16–34; IV, 24–44; V, 24–45; VI, 21–39; VII, 12–24; VIII, 4–19; remainder of plate, 6–8; and with 3–6 setae posteriorly; sternites III–VII without medioanterior setae. With 6–12 internal anal setae. Genital sac sclerite as in Figs 4–18. **Measurements.** TW, 0.33–0.42; POW, 0.28–0.33; HL, 0.23–0.30; PW, 0.20–0.29; MW, 0.28–0.41; AWIV, 0.37–0.54; GW, 0.09–0.10; GL, 0.34–0.43; ParL, 0.06–0.08; GSL, 0.03; TL, 1.05–1.41.

**THIRD INSTAR NYMPH.** Marginal seta of metanotum 7 (4/6). Tergocentral setae of abdomen: I, 7–10 (10/8–9); II, 8–9 (11/8); III, 8 (11/8–9); IV, 8 (11/8–9); V, 6–7 (10/6–7); VI, 6 (10/6–7); VII, 5–6 (9/6); VIII, 4–5 (4/4). Number of setae of dorsal anal fringe, 16–21 (cca 15/15). Dimensions: HL, 0.25–0.29 (0.27/0.28–0.30); TW, 0.35–0.36 (0.35/0.39–0.40); TL, 1.20–1.29 (1.20/1.40–1.41).

**Material examined.** Ex *Passer domesticus* (Passeridae): 1♂ (designated as a neotype), **England:** Cheshire, Great Budworth, 5.xii.1934, A.W. Boyd leg. (NHML: B.M.1955–616); 2♂, 2♀, **USA:** Mississippi, Tibbee, 15.iii.1936, E.W. Stafford leg. (KCEM: 8170, 8172–74); 1♂, 1♀, **USA:** Hawaii, Honolulu, 8.ii.–8.iii.1947, J. Alicata leg. (USNM: Lot 47-4795, vial 2). — Ex *Passer montanus* (Passeridae): 1♀ (paratype of *M. balati*), **Czech Republic,** Nesyet, 9.xi.1973, P. Macháček leg. (ZFMK: 1986/15), 1♂, **Czech Republic,** Jinačovice (49°15'N 16°31'E), 13.i.2006, O. Sychra and I. Literak leg. (MMBC), 1♀, **Czech Republic,** Moravské Knínice (49°17'N 16°29'E), 8.ii.2009, O. Sychra and I. Literak leg. (MMBC), 1♀, **Czech Republic,** Kardašova Řečice, 19.vii.1938, K. Pflieger leg. (SNMB); 1♀, **Hungary,** Nagykanizsa, 28.vi.1952, Balát coll. (MMBC: B185), 1♀, **Hungary,** Bajcsa (Zala m.), 19.iv.1953, Balát coll. (MMBC: C579); 1♀, 1 nymph, **Slovakia,** Gabčíkovo, 22.vii.1953, Balát coll. (MMBC: 1380), 2♂, 1♀, **Slovakia,** Gbelce (47°51'N 18°30'E), 10.vii.2019, O. Sychra and L. Oslejskova leg.; 3♂, 3♀, **Thailand,** San Sai, Ban Pong, 16.ii.1962, Kitti Thonglongya leg. (KCEM: 8183–85); 1♀, **W. Java,** Bogor, 8.xi.1968 (KCEM: 9E 0414); 2♀, no data (NHML: 840). — Ex *Agelaius phoeniceus* (Linnaeus, 1766) (Icteridae): 9♀, 3♂, **USA:** South Carolina, Charleston,

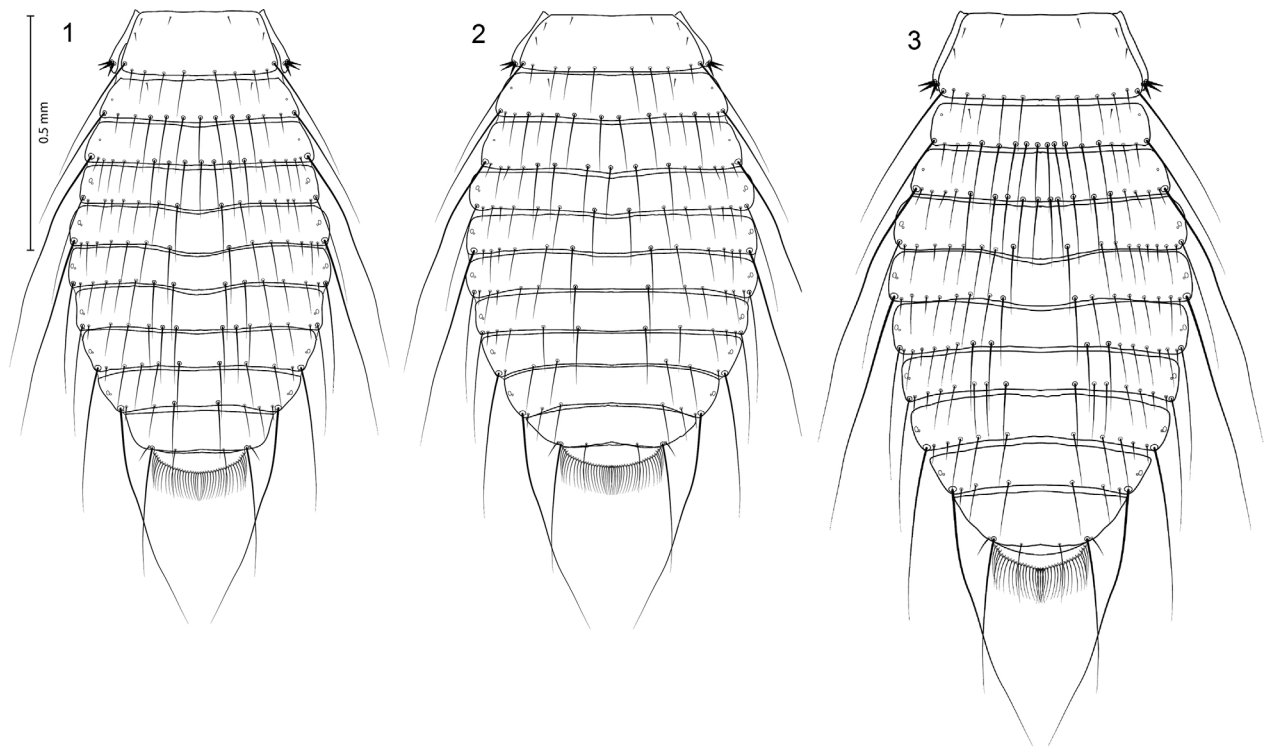

**Figures 1–3.** Dorsal view of female metathorax and abdomen. **1:** *Myrsidea quadrifasciata quadrifasciata* ex *Passer domesticus*. **2:** *M. q. quadrifasciata* ex *Passer montanus*. **3:** *M. q. queleae* ex *Quelea quelea*.

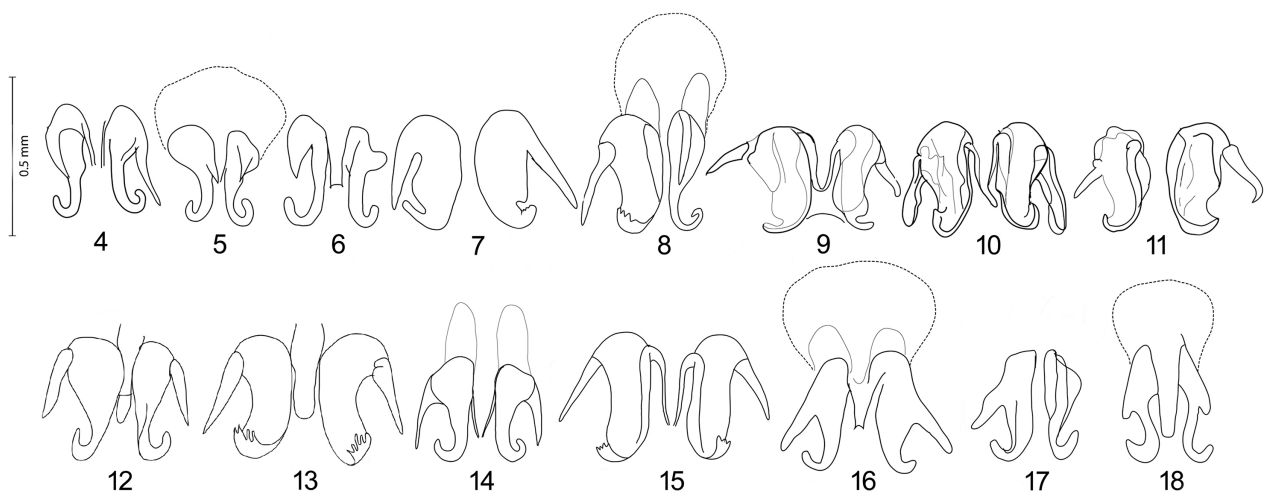

**Figures 4–18.** Male genital sac sclerites of *Myrsidea quadrifasciata*. **4–5:** *M. q. quadrifasciata* ex *Passer domesticus*. **6–7:** *M. q. quadrifasciata* ex *Passer montanus*. **8:** *M. q. argentina* ex *Agelaioides badius* from Paraguay. **9–11:** *M. q. argentina* according to Cicchino and Valim (2015). **12–13:** *M. q. serini* according to Klockenhoff (1984a). **14:** *M. q. darwini* according to Palma and Price (2010). **15:** *M. q. anoxanthi* according to Price and Dalgleish (2007). **16:** *M. q. textoris* ex *Ploceus cucullatus*. **17–18:** *M. q. queleae* ex *Quelea quelea*.

1934, 27.iii.1933, H.S. Peters leg. (USNM: Bish. 1934 #20711). — Ex *Agelaioides badius badius* (Vieillot, 1819) (Icteridae): 1♀, 4♂, **Paraguay**, Los Tres Gigantes Biological Station in the Pantanal (20°04'S 50°09'W), 6.ix.2012, I. Literak leg. (MMBC: PG357). — Ex *Emberiza citrinella caliginosa* Clancey, 1940 (Emberizidae): 1♀, 1♂, **New Zealand**, Raoul I., Kermadec Is., 11.xii.1972; J. Ireland leg., R.L.C. Pilgram Collection (MONZ). — Ex *Euplectes franciscanus* (Isert, 1789) (Ploceidae): 2♂, 2♀, **Senegal**, Niokolo Koba National Park, Simenti (13°02'N 13°18'W), 8.ii.2005, P. Prochazka leg. (MMBC). — Ex *Euplectes jacksoni* (Sharpe, 1891) (Ploceidae): 1♂, 3♀, **Kenya**, i.1936,

Meinertzhagen coll. (NHML: No.6081). — Ex *Euplectes orix* (Linnaeus, 1758) (Ploceidae): 2♀, **South Africa**, Pietermaritzburg, Scottsville (29°39'S 30°23'E), 7. and 19.ii.1994, A. Lindholm leg. (slide no. 57A, 106A). — Ex *Euplectes progné delamerei* (Shelley, 1903) (Ploceidae): 2♂, **Kenya**, iii.1936, Meinertzhagen coll. (NHML: No.7462); 1♂, 3♀, **Kenya**, ii.1936, Meinertzhagen coll. (NHML: No.6715). — Ex *Foudia madagascariensis* (Linnaeus, 1766) (Ploceidae): 1♂, 2♀, **Madagascar**, Diego Suarez, 1921, G. Melow Coll. (NHML: 1921–200). — Ex *Passer luteus* (Lichtenstein, M.H.C., 1823) (Passeridae): 3♀, **Senegal**, Matam (15°37'N 13°20'W), 6.ix.2007, I. Literak and M. Capek leg. (MMBC).



Figures 19–20. *Myrsidea quadrifasciata quadrifasciata* ex *Passer domesticus*. 19: Female. 20: Neotype male.

— Ex *Ploceus cucullatus cucullatus* (Stadius Müller, 1776) (Ploceidae): 1♂, 3♀, **Senegal**, Kaolack (14°09'N 16°06'W), 7.ix.2007, I. Literak and M. Capek leg. (MMBC). — Ex *Microspingus melanoleucus* (d'Orbigny and Lafresnaye, 1837) (Thraupidae): 1♀, **Paraguay**, Los Tres Gigantes Biological Station in the Pantanal (20°04'S 50°09'W), 6.ix.2012, I. Literak leg. (MMBC: PG359). — Ex *Ploceus cucullatus nigriceps* (Layard, 1867) (Ploceidae): 1♂, **Mozambique**, Zambue, Tete District, 3.ix.1964, A.L.Moore leg. (KCEM: A36). — Ex *Ploceus nigricollis brachypterus* Swainson, 1837 (Ploceidae): 1♂, 1♀, **Cameroon**, Yaounde, 1955, J. Mouchet (NHML: B.M.1955–737). — Ex *Ploceus philippinus* (Linnaeus, 1766) (Ploceidae): 1♂, 5♀, 1 nymph, **India**, Deccan, ii.1937, Meinertzhagen coll. (NHML: No.8615–17); 2♀, **India**, Daulatabad, Maharashtra, 25.vi.1969, (KCEM: S.No.XE–363, XE–193, AB–24042); 1♀, **India**, Daulatabad, Aurangabad, 20.vii.1968, (KCEM: 9E 0250, A81348); 1♀, **Thailand**, Doi Pha Hom Pok Chiengmai 22.xii.1965, (KCEM: MAPS–3658). — Ex *Ploceus velatus tahatali* A. Smith, 1836 (Ploceidae): 1♂, **South Africa**, Limpopo province, Polokwane Game Reserve (23°58'S 29°28'E), 11.ii.2012, A. Halajian leg. (MMBC). — Ex *Quelea cardinalis* (Hartlaub, 1880) (Ploceidae): 1♂ (paratype of *M. quelea*), Bechuanaland (now **Botswana**), Mababe, 6.x.1952, F. Zumpt leg. (NHML: B.M. 1959–273). — Ex *Quelea quelea aethiopica* (Sundevall, 1850) (Ploceidae): 1♂, 1♀, **Sudan**, May 1936, Meinertzhagen coll. (NHML: No.7836). — Ex *Quelea quelea*

*lathami* (Ploceidae): 1♂, Southern Rhodesia (now **Zimbabwe**), Matopos, 30.iii.1952 (NHML: B.M.1980–40, coll.691); 1♂, 1♀, Transvaal (now **South Africa**), Nr. Komatipoort, 18.i.1961, F. Zumpt leg. (NHML: B.M.1965–526); 4♂, 3♀, **South Africa**, Limpopo province, De Loskop (23°30'S 29°18'E), 7.xii.2012, Halajian leg. (MMBC). — Ex *Quelea quelea quelea* (Linnaeus, 1758) (Ploceidae): 1♂, 1♀, **North Cameroon**, Marona, J.Mouchet leg. (NHML); 2♂, 2♀, **Senegal**, Matam (15°37'N 13°20'W), 6.ix.2007, I. Literak and M. Capek leg. (MMBC). — Ex *Serinus canaria* (Linnaeus, 1758)–captive bird (Fringillidae): 1♀, 1♂, **New Zealand**, Christchurch, 20.xii.1944, R.L.C. Pilgram Collection (MONZ). — Ex *Spinus magellanicus* (Fringillidae): 4♀, 2♂, 2 nymphs, **Peru**, Cascay, Huanuco (9°50'S 76°08'W), 20. and 22.viii.2011, I. Literak leg (MMBC: O. Sychra PE16–19). — Ex *Sporophila nigricollis* (Vieillot, 1823) (Thraupidae): 1♂, **Peru**, Cascay, Huanuco (9°50'S 76°08'W), 21.viii.2011, I. Literak leg (MMBC: O. Sychra PE20). — Ex *Vidua macroura* (Viduidae): 2♀, **São Tomé and Príncipe**, Missão Zoológica a São Tomé, loc. 41, São João dos Angolares (MZUL: 23/6/984).

**Remarks.** Piaget (1880) gave only a short description of *M. quadrifasciata* based on 13 females and 11 males from *Passer domesticus*. Later Thompson (1937) in his review of Piaget's collection referred to the presence of

**Table 1.** Summary of published records of examined sparrows and collected *Myrsidea quadrifasciata quadrifasciata* from *Passer domesticus* and *Passer montanus* within and out of their native range. — **Abbreviations:** E=number of examined birds; P=number of parasitised birds; %=prevalence; MA=mean abundance; ?=not mentioned.

Host / Country	E	P	%	MA	Number of collected lice	Reference
<b><i>Passer domesticus</i></b>						
Azerbaijan	514	21	4.1	0.078	40	Gadzhiev and Mustafaeva (1981)
Belarus	93	0	0	0	–	Zhuk and Nikalaeva (1987)
Bulgaria	118	1	0.8	0.008	1 ♀	Touleshkov (1974)
Czech Republic	436	1	0.2	0.002	1 ♂	Macháček (1977a)
Czech Republic	86	0	0	0	–	present study
England	473	0	0	0	–	Brown and Wilson (1975)
England	237	0	0	0	–	Thompson (1957)
India	100	20	20	?	Range 2–28 lice per bird	Saxena et al. (2007)
Iran	9	0	0	0	–	Moodi et al. (2013)
Pakistan	129	39	30.2	0.66	85	Naz et al. (2021)
Romania	492	0	0	0	–	Pap et al. (2013)
Turkey	22	0	0	0	–	Dik et al. (2013)
<b>TOTAL (within native range)</b>	<b>2709</b>	<b>82</b>	<b>3.0</b>	<b>?</b>		
Canada, Manitoba	455	0	0	0	–	Galloway (pers. comm.)
Panama	58	0	0	0	–	Martin et al. (2007)
USA, Indiana	300	0	0	0	–	McGroarty and Dobson (1974)
USA, Kansas	567	0	0	0	–	Hoyle (1938)
USA, Kentucky	77	0	0	0	–	Wilson (1958)
USA, Massachusetts	34	0	0	0	–	Brown and Wilson (1975)
USA, New Hampshire	44	0	0	0	–	Keirans (1966)
USA, New Jersey	62	0	0	0	–	Martin et al. (2007)
USA, Oklahoma	127	0	0	0	–	Weddle (2000)
USA, Wisconsin	391	0	0	0	–	Woodmann and Dickie (1954)
<b>TOTAL (out of native range)</b>	<b>1660</b>	<b>0</b>	<b>0</b>	<b>0</b>		
<b><i>Passer montanus</i></b>						
Belarus	235	0	0	0	–	Zhuk and Nikalaeva (1987)
Czech Republic	433	2	0.5	0.021	2♂, 2♀, 5 nymphs	Macháček (1977a)
Czech Republic	15	2	13	0.133	1♂, 1♀	present study
Iran	8	0	0	0	–	Moodi et al. (2013)
Thailand	140	70	50	?	?	Boonkong and Meckvichai (1987)
<b>TOTAL (within the native range)</b>	<b>831</b>	<b>74</b>	<b>9.0</b>	<b>?</b>		

only one slide with two females of *M. quadrifasciata*, but mentioned *Passer montanus* as host. He also stated: “A male is mentioned in the original description, but there is no male in the collection.” Subsequently Clay (1949b) specified that there is no original Piaget’s specimen of *M. quadrifasciata* from the type host, either in the NHML or in the museum in Leiden and confirmed the presence of two females from *Passer montanus* in the NHML.

We were able to examine slide no. 840 mentioned by Thompson (1937) and Clay (1949b), labeled as *Menopon fasciatum*, that is deposited in NHML and originally from Piaget’s collection. Moreover, there were also three slides labeled as “*Myrsidea 4fasciata*” from *Passer domesticus* in the collections of NHML; but in fact, there is actually only one slide (No. B.M.1955–616) with one male (here designated as neotype) belonging to this species. On the next two slides (both under the same number, B.M.1980–40) there are two females of *Menacanthus eurystermus* (Burmeister, 1838) collected from the same locality as *Myrsidea*, i. e. England: Cheshire, Great Bud-

worth and Plumbe by A.W. Boyd (10.ix.1932), and J.S. Booth (8.10.1932), respectively. It is probably the same situation concerning the record of *Menacanthus quadrifasciatum* Piag. from house sparrow (collected by A.W. Boyd (13.3.1923) in Great Budworth) reported by Britten (1932). The name of this species is manually rewritten as *Menacanthus spinosus* Piaget, 1880 (now *M. eurystermus*) in the available copy of this paper on phthiraptera. info web page (<http://phthiraptera.info/sites/phthiraptera.info/files/44361.pdf>).

There are few reports about the occurrence of *M. quadrifasciata* on *P. domesticus* and *P. montanus* (see Table 1). It is quite prevalent in Asia with prevalence 20–50% and mean intensity only about 2 specimens per infested bird (Table 1).



**Table 2.** Genetic distance between available specimens of *Myrsidea quadrifasciata* (= *M. q.*, in bold type) and six related species; upper right and lower left distance collected from *COI* and *EF-1α* partial gene pairwise comparisons. GenBank numbers for *COI* and *EF-1α*, respectively: 1) KY113129, MT515729; 2) KY113130, MT515731; 3) MT526017, MT515735; 4) *COI* not available, MT968994; 5) DQ887256, DQ887220; 6) DQ887257; DQ887221; 7) KF768813, *EF-1α* not available; 8) KF768814, *EF-1α* not available; 9) KF768815, *EF-1α* not available; 10) MG682397, *EF-1α* not available; 11) MG682394, *EF-1α* not available; 12) MG765498, *EF-1α* not available; 13) FJ171275, FJ171301; 14) KY359403, KY359392; 15) AF545733, AF320428; 16) AF545731, AF320429. \* denotes amblycerans examined in this study.

(sub)Species	<i>EF-1α</i>															
	1)	2)	3)	4)	5)	6)	7)	8)	9)	10)	11)	12)	13)	14)	15)	16)
*1) <b><i>M. q. argentina</i></b> ex <i>Spinus magellanicus</i>		0.0	0.0	0.0	0.0	0.3	N/A	N/A	N/A	N/A	N/A	N/A	7.8	5.5	8.1	7.4
*2) <b><i>M. q. argentina</i></b> ex <i>Agelaioides badius</i>	6.6		0.0	0.0	0.0	0.3	N/A	N/A	N/A	N/A	N/A	N/A	7.8	5.5	8.1	7.4
*3) <b><i>M. q. argentina</i></b> ex <i>Microspingus melano-</i> <i>leucus</i>	5.5	5.8		0.0	0.0	0.3	N/A	N/A	N/A	N/A	N/A	N/A	7.8	5.5	8.1	7.4
*4) <b><i>M. q. anoxanthi</i></b> ex <i>Sporophila nigricollis</i>	N/A	N/A	N/A		0.0	0.3	N/A	N/A	N/A	N/A	N/A	N/A	7.8	5.5	8.1	7.4
5) <b><i>M. q. viduae</i></b> ex <i>Vidua macroura</i>	7.7	7.4	6.6	N/A		0.3	N/A	N/A	N/A	N/A	N/A	N/A	7.8	5.5	8.1	7.4
6) <b><i>M. q. viduae</i></b> ex <i>Vidua macroura</i>	7.7	7.9	6.6	N/A	0.5		N/A	N/A	N/A	N/A	N/A	N/A	8.1	5.8	8.4	7.7
*7) <b><i>M. q. textoris</i></b> ex <i>Ploceus intermedius</i>	5.3	5.6	6.1	N/A	7.7	8.2		N/A	N/A	N/A	N/A	N/A	N/A	N/A	N/A	N/A
*8) <b><i>M. q. textoris</i></b> ex <i>Ploceus velatus</i>	5.6	5.8	6.4	N/A	7.9	8.5	0.3		N/A	N/A	N/A	N/A	N/A	N/A	N/A	N/A
*9) <b><i>M. q. textoris</i></b> ex <i>Ploceus velatus</i>	5.3	5.6	6.1	N/A	7.7	8.2	0.0	0.3		N/A	N/A	N/A	N/A	N/A	N/A	N/A
10) <b><i>M. q. textoris</i></b> ex <i>Ploceus ocularis</i>	6.9	6.6	7.7	N/A	8.7	9.3	1.6	1.9	1.6		N/A	N/A	N/A	N/A	N/A	N/A
11) <i>M. cf. bubalornithis</i> ex <i>Bubalornis niger</i>	14.3	15.6	16.4	N/A	16.9	16.9	16.1	16.4	16.1	16.4		N/A	N/A	N/A	N/A	N/A
12) <i>Myrsidea sp.</i> ex <i>Linurgus olivaceus</i>	16.1	15.3	13.7	N/A	14.7	14.7	14.5	14.8	14.5	15.0	18.2		N/A	N/A	N/A	N/A
13) <i>Myrsidea seminuda</i> ex <i>Thraupis palmarum</i>	18.2	18.5	19.0	N/A	19.8	19.8	17.7	17.5	17.7	18.3	20.8	19.5		4.9	7.5	6.6
14) <i>Myrsidea sp.</i> ex <i>Ploceus nigricollis</i>	22.2	21.2	21.2	N/A	21.7	21.7	20.6	20.4	20.6	21.2	21.4	18.7	20.9		7.0	5.7
15) <i>Myrsidea ledgeri</i> ex <i>Philetairus socius</i>	23.2	24.0	23.0	N/A	21.4	21.4	22.8	23.0	22.8	23.5	22.4	23.7	26.4	22.2		8.0
16) <i>Myrsidea eisentrauti</i> ex <i>Sporopipes squamifrons</i>	24.0	22.4	23.2	N/A	22.4	22.4	22.5	22.2	22.5	23.5	23.8	23.2	21.1	23.0	24.5	

### 3.2. Molecular genetic and sequence analysis

Within the *M. quadrifasciata* complex, we found genetic divergences of 0.0–6.6% among the obtained sequences of *COI* from six *Myrsidea* samples examined in this study (Table 2, lines 1–3, 7–9). In comparison with GenBank, we found three other sequences with < 10% divergence (*Myrsidea cf. textoris ex Ploceus ocularis*; two *Myrsidea sp. ex Vidua macroura*), while the interspecific genetic distance from other species always exceeded 13%, the three closest species being *M. cf. bubalornithis*, *M. seminuda* and *Myrsidea sp. ex Linurgus olivaceus* (Table 2). Sequences for the *EF-1α* gene for all our examined *Myrsidea* specimens were identical, while sequences for all other species (with the exception of the *Myrsidea sp. ex Vidua macroura*) showed divergence over 5% (Table 2). Phylogenetic relationships

among *Myrsidea* sequences obtained during this study and other *Myrsidea* sequences are presented in Fig. 21 and Fig. S1.

### 3.3. Louse-host body size correlation

Principal Component Analysis (Fig. 22) using morphological data showed that there is no significant difference between the individuals of the different species in both males and females. Body size of 33 hosts was positively correlated with size of their *Myrsidea* (Table S1): bird size in centimetres (cm) vs. louse female TW: R=0.6703, P < 0.001; bird size in cm vs. louse female TL: R=0.4358, P < 0.01; bird body mass in grams (g) vs. louse female TW: R=0.7058, P < 0.001; bird body mass in g vs. louse female TL: R=0.5305, P < 0.01 (Fig. 23). Contrary to this, there is no correlation between host size and total number

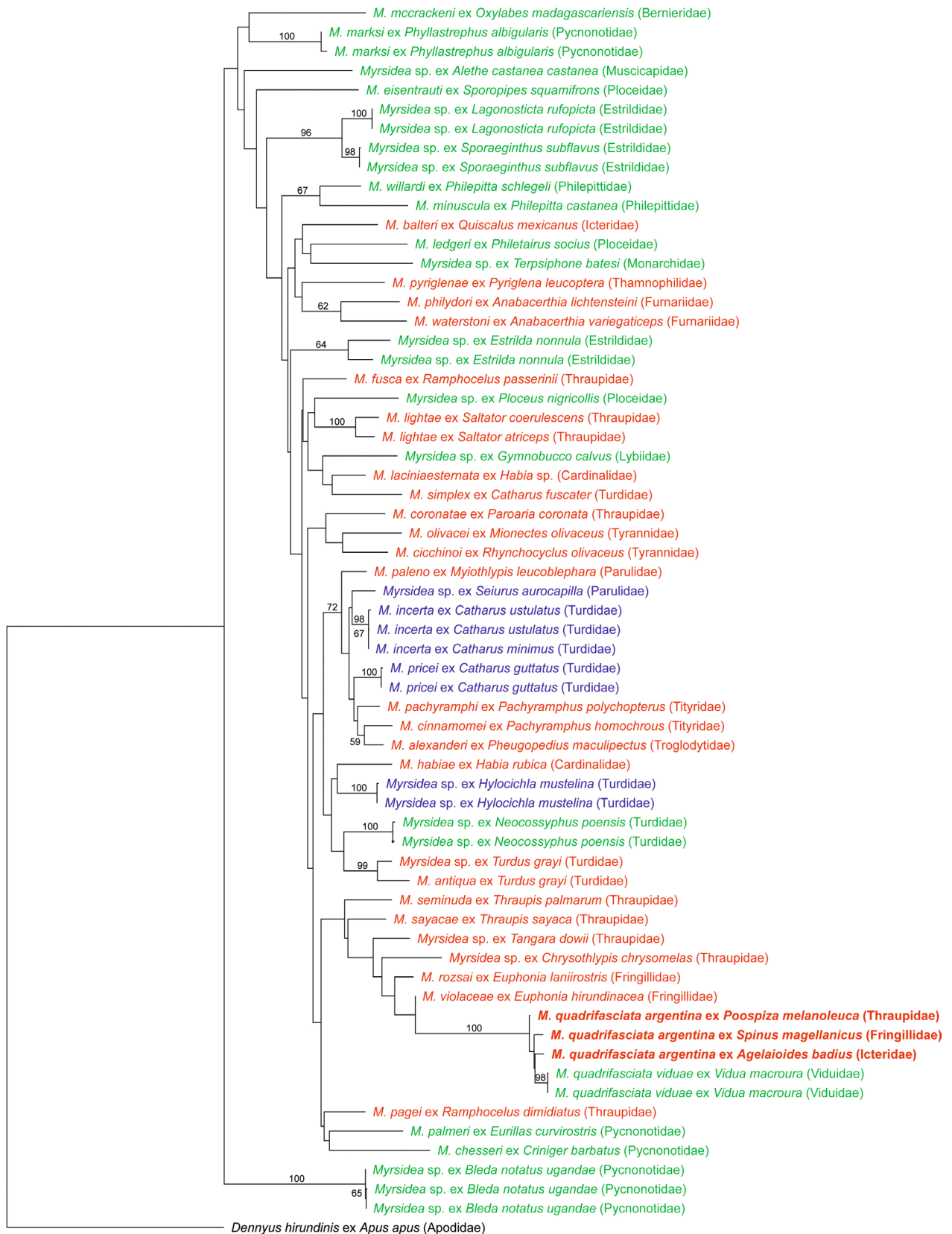

**Figure 21.** Phylogenetic tree of the *Myrsidea* species based on concatenated partial *COI* and *EF-1α* sequences. The tree was inferred using the maximum likelihood method based on the GTR+G+I model. The tree with the highest log likelihood is shown. Bootstrap support is shown next to the branches (values < 50% not shown). The tree is drawn to scale, with branch lengths in proportion to expected number of substitutions per site, as represented by the scale bar. Samples of *M. quadrifasciata* discussed in the present paper are in bold type. — Colours: green – samples from Ethiopian Region; red – samples from Neotropical Region; blue – samples from Nearctic Region.

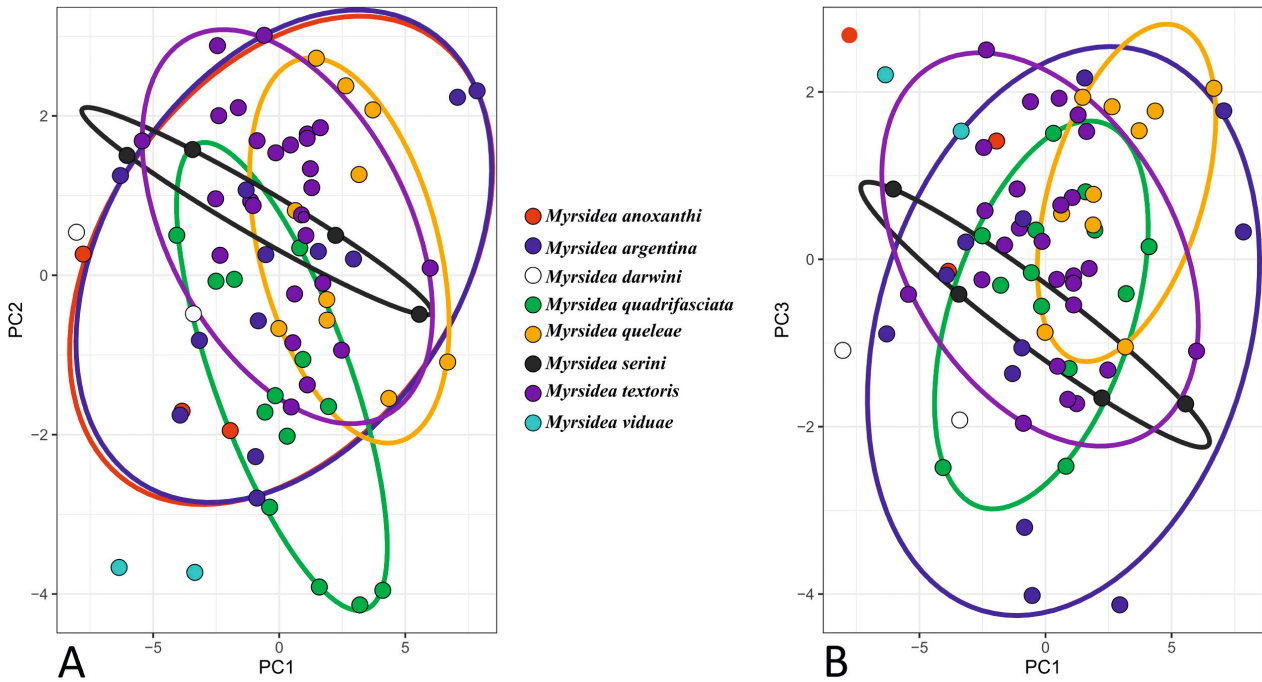

**Figure 22.** Principal Component Analyses (PCA) using 26 morphological traits of 43 males and 71 females. A: PC1 and PC2; B: PC1 and PC3. PC1 explains 44.36%, PC2 13.01% and PC3 9.37%.

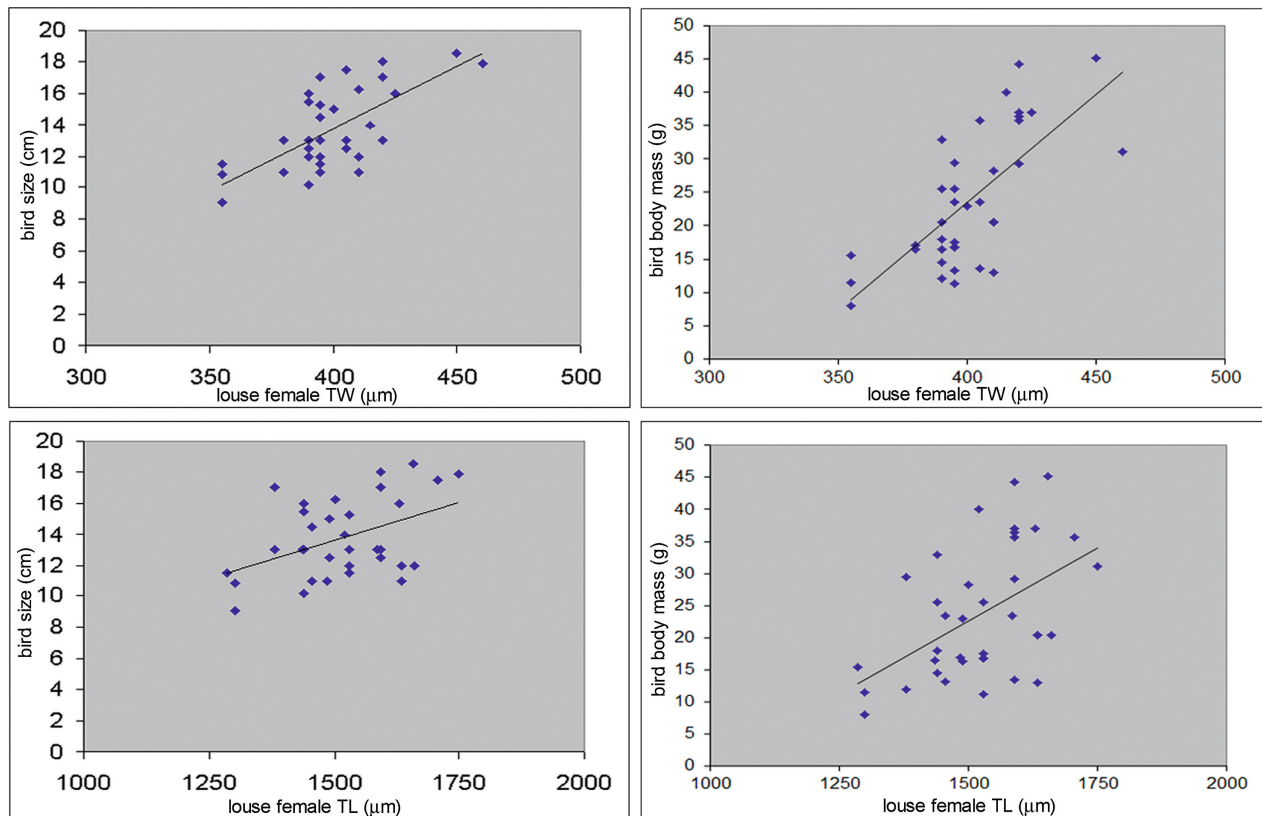

**Figure 23.** Host-parasite body size correlation. Birds are characterized by the body size in centimetres and body mass in grams. Lice are characterized by the female temple width (TW) and total length (TL) (source data in Table S1).

of louse female tergal setae (bird size in cm vs. louse female total number of tergal setae:  $R=0.2338$ ,  $P=0.16$ ; bird body mass in g vs. louse female total number of tergal setae:  $R=0.1486$ ,  $P=0.38$ ).

## 4. Discussion

### 4.1. *Myrsidea quadrifasciata*

*Passer domesticus*, the type host of *M. quadrifasciata*, is a widespread species. Its native range includes the Palearctic and Oriental Regions, but it was also introduced to the Nearctic and Neotropical Regions and the southern parts of the Afrotropical and Australasian Regions (Summers-Smith 2009). A total of six species of chewing lice were recorded on this host (Price et al. 2003) and according to our experience, *M. quadrifasciata* is the rarest and the least known species. There are only a few scarce reports about its occurrence (see Table 1), with no record out of its original range (Brown and Wilson 1975; Paterson et al. 1999; see also references in Table 1). The finding of a slide with *M. quadrifasciata* from *Passer domesticus* from Hawaii deposited in USNM (reported as *Myrsidea* sp. by Alicata et al. 1948) shows that this species was introduced out of its original range and that is why we can not exclude the possibility that it may also occur in other regions where its host has been introduced. It is interesting that all House Sparrows in Hawaii are believed to have descended from nine sparrows imported from New Zealand in 1871 (Caum 1933). But to date, no records of *Myrsidea* from this host have been reported from New Zealand (Paterson et al. 1999; Galloway 2005; Palma 2017), where House Sparrows were introduced from England sometime between 1862–1871 (Baker 1980). The hypothesis of its Palearctic-Oriental origin is supported by a slide with *M. quadrifasciata* from *Passer domesticus* from the USA (Mississippi, Tibbee) that is deposited in KCEM. On the other hand, the occurrence of *Myrsidea* from this species-complex on *Agelaius phoeniceus* from South Carolina deposited in USNM opens the possibility for the hypothesis that this species of *Myrsidea* may be common in the USA on icterid hosts and that *Myrsidea* on *P. domesticus* could be stragglers from these hosts.

*Myrsidea quadrifasciata* is prevalent in Asia with a prevalence 20–50% (Table 1). It is in accordance with Bush et al. (2009) who suggested that *Myrsidea* is probably adapted to more humid habitats, and thus, it is mainly present in the wetter subtropical and tropical areas (such as India and Thailand in our case). Scarce reports from Europe may be because the type host, *P. domesticus* probably spread spontaneously from Central and southern Asia to Europe thousands of years ago (Johnston and Klitz 1977; Šefrová and Laštůvka 2005). Probably thanks to that, some authors considered *M. quadrifasciata* as an alien species in Europe (Šefrová and Laštůvka 2005; Kenis and Roques 2010). We disagree with this idea. If *P. domesticus* spread to Europe thousands of years ago it

can be already considered as native species. Moreover, as we are reporting here, *M. quadrifasciata* also occurs on *P. montanus* that is native in Europe (Summers-Smith 2009).

### 4.2. Proposed synonymies

“*Myrsidea anoxanthi*”. Price and Dalglish (2007) placed *M. anoxanthi* into the “*serini* species group” and mentioned the following differences between this species and *M. serini*: 1) “Both sexes of *M. anoxanthi* are consistently smaller than those of *M. serini*, generally being at or below the lowest values of the ranges given by Klockenhoff (1984a)”; 2) “the females tend to have fewer abdominal setae, especially on the anterior tergites and sternites”; 3) “Males are not as clearly separated by these quantitative data, but the metanotal margin of *M. anoxanthi* has only 10 setae versus 11–15 for *M. serini*.” (according to the setal counting system used in this paper, the last sentence should be changed as: *M. anoxanthi* has only 8 setae versus 9–13 for *M. serini*, see Table S3). In their remarks, Price and Dalglish (2007) stated: „These two species are clearly closely related, but the new species quantitatively is sufficiently distinct to justify its recognition.“ When we compared morphometric characteristics of these species according to their original descriptions and all examined specimens, we can definitively say that there are no significant differences either in number of abdominal setae of female or metanotal marginal setae of male (see Tables S3, S4). Thus, the remaining differences between these two species are only in their dimensions (Tables S11, S12). It is also true for males collected from *Sporophila nigricollis* (a bird species related to known host of “*M. anoxanthi*”, *Sporophila minuta*) that is at or below the lowest values of the ranges of “*M. anoxanthi*” given by Price and Dalglish (2007). We believe that this difference can be affected by host size, because seedeaters of the genus *Sporophila* are the smallest hosts of *M. quadrifasciata* (Table S1). Harrison’s Rule supports that smaller hosts harbour smaller lice (Johnson et al. 2005; Harnos et al. 2016). According to these data, we believe that *M. anoxanthi* is conspecific with *M. quadrifasciata*. Therefore, we place *M. anoxanthi* as a junior synonym of *M. quadrifasciata*.

“*Myrsidea argentina*”. *Myrsidea argentina* was described by Kellogg (1906) on the basis of a single specimen, supposedly a female, from Argentina. On the basis of Kellogg’s figure and description, Cicchino and Valim (2015) discussed morphological relationships between *M. argentina* and *M. serini*. They supported the note by Clay (1968) that Kellogg’s specimen was most likely a third instar nymph, not a female (Cicchino and Valim 2015). After comparison of morphometric characteristics of our specimens with the description of *M. serini* by Cicchino and Valim (2015), we suggest that *M. argentina* is most likely conspecific with *M. serini*. As we synonymize *M. serini* with *M. quadrifasciata* (see below), we also place *M. argentina* as a junior synonym of latter species.

**“*Myrsidea balati*”.** *Myrsidea balati* was described on the basis of two males and two females found on two of 434 examined *Passer montanus* by Macháček (1977a), who was able to compare them with one male of *Myrsidea quadrifasciata* that he found on one of 436 examined *Passer domesticus* in the Czech Republic. Unfortunately, the slides with holotype male (No. 2–320a) and allotype female (No. 2–320c) are probably lost (Vladimir Jansky, Slovak National Museum, Bratislava, Slovakia, pers. comm. 2017). There is only the second and last paratype male available in the collection of ZFMK.

Contrary to ischnoceran lice, where Macháček (1977b) correctly suggested that both species of sparrows share the same species of lice, *Brueelia cyclothorax* (Burmeister, 1838), *Philopterus fringillae* (Scopoli, 1772) and *Sturnidoecus ruficeps* (Nitzsch, 1866), in the case of *Myrsidea*, unfortunately he was wrong. As main diagnostic characteristics of *M. balati*, he used the ratio of lengths of setae in asters, head ratio and total length, and he compared only three males. When we compared our examined specimens, we found that all aforementioned characteristics of *Myrsidea* from both species of sparrows overlap. Since all other characters are almost identical (Tables S3–S12), we place *M. balati* as a junior synonym of *M. quadrifasciata*. It is also in accordance with Touleshkov (1962), who mentioned *M. quadrifasciata* from *Passer montanus* from Bulgaria.

**“*Myrsidea darwini*”.** Palma and Price (2010) placed *M. darwini* into the “*serini* species group” and mentioned that it can be separated from the three species in that group (*M. anoxanthi*, *M. major* and *M. serini*) by 1) having “fewer metanotal and abdominal setae”; 2) “the relative length of the postspiracular setae”; and 3) “details of the male genital sac sclerite: compare fig. 3 (in Palma and Price 2010) with fig. 2B in Klockenhoff (1984a) for *Myrsidea serini* (Seguy, 1944), and fig. 44 in Price and Dalgleish (2007) for *Myrsidea anoxanthi* Price and Dalgleish, 2007.”

When we compared morphometric characteristics of these species according to their original descriptions and all examined specimens, there are no more significant differences either in number of abdominal setae of both sexes or in the relative length of the postspiracular setae (see Tables S3–S12). Slight differences of the male genital sac sclerites mentioned by Palma and Price (2010) may be caused by distortion of this tiny structure. When we compare drawings of male genital sac sclerites in the original descriptions or redescrptions, we can see variability in their shape even in the case of different males from the same host (Figs 4–18). The best example of this is a male from *Agelaioides badius* from Paraguay (Fig. 8), where we can see differences even between the left and right sides of the single sclerite. Therefore, the only unique character is the small number of metanotal setae of the male (Table S4) and slight differences in dimensions (Table S12). According to these data we believe that *M. darwini* is conspecific with *M. quadrifasciata*. Therefore, we place *M. darwini* as a junior synonym of *M. quadrifasciata*.

**“*Myrsidea major*”.** Piaget (1880) gave only a short description of this species based on 16 females and 13 males. Later Thompson (1937), in his review of Piaget’s collection, referred to the presence of only two slides with five males of *M. quadrifasciata* var. *major*. He also stated: „Females are mentioned in the original description, but there are no females in the collection.” Contrary to this, Clay (1949a) indicated that there are two slides (No. 841 and 842) with six females. She also designated the female on slide 842 as the lectotype and other females as paratypes. All six females were examined by Price and Dalgleish (2007). These authors stated that this species is: “morphologically closest to *M. serini*, differing principally in having longer postspiracular setae on tergites V–VII, somewhat greater total length, and fewer setae on tergite VII. While these differences are not profound, we have opted to continue to recognize this as a valid species pending additional collections from the type host and the study of male specimens.” When we compared characteristics of *M. major* by Price and Dalgleish (2007) with our examined specimens of *M. quadrifasciata*, we found that all aforementioned characteristics overlap. Since all other characters are almost identical (Tables S3–S11), we place *M. major* as a junior synonym of *M. quadrifasciata*.

**“*Myrsidea queleae*”.** This species was described by Tendeiro (1964) from *Quelea quelea* from the family Ploceidae from South Africa. Later it was redescribed by Klockenhoff (1984b), who also provided statistical evaluation of populations of “*M. queleae*”, “*M. serini*” and “*M. textoris*” (see discussion about subspecies concept below).

**“*Myrsidea serini*”.** This species was described by Séguy (1944) from *Serinus serinus* from the family Fringillidae from France. Later, it was redescribed by Klockenhoff (1984a), Price and Dalgleish (2007), and Cicchino and Valim (2015). Descriptions and illustrations of both sexes presented by these authors are almost completely consistent with that of *M. quadrifasciata* (Tables S3–S12), so we place *M. serini* as a junior synonym of this species. As stated by Price and Dalgleish (2007) and Cicchino and Valim (2015) “*M. serini*” represents: “atypical species, considering the host distribution patterns presented in *Myrsidea* genus, due to its occurrence” on eight bird species from families Emberizidae, Fringillidae and Icteridae. Since the only practical manner to deal with the taxonomy of such a large genus as *Myrsidea* was, and still is, to treat lice from each host family as a unit, it is easy to overlook similarity of *Myrsidea* parasitizing hosts from different families and regions. We expect that a more complex review of the genus will reveal more similar cases.

**“*Myrsidea textoris*”.** This species was described by Klockenhoff (1984b) from *Ploceus cucullatus* from the family Ploceidae from Ghana. Klockenhoff (1984b) also provided statistical evaluation of populations of “*M. queleae*”, “*M. serini*” and “*M. textoris*” (see discussion about subspecies concept below).

“*Myrsidea viduae*”. This species was described on the basis of only two females found on *Vidua macroura* from Sao Tomé e Príncipe by Tendeiro (1993). Since all characters are almost identical with those of *M. quadrifasciata* (Tables S3–S11), and we found also low genetic differentiation, we place *M. viduae* as a junior synonym of *M. quadrifasciata*.

***Myrsidea* from *Microspingus melanoleucus*.** We found only one female of *Myrsidea* on this host in Paraguay (see material examined). At the same day when we collected this female on *Microspingus melanoleucus* (bird no. PG359), we also examined one *Agelaioides badius* (bird no. PG357) with a few *Myrsidea* (reported as “*M. serini*” by Kolencik et al. 2016). Therefore, it is most likely that this is the result of contamination while collecting. On the other hand, we can not completely exclude that this case represents an example of natural host-switching because as we have shown, *M. quadrifasciata* also occurs on birds from the family Thraupidae. As shown by Weckstein (2004) or Kounek et al. (2011), host-switching between different host species is possible at one location between birds with similar behaviour and ecology.

## 4.2. Subspecies concept

Klockenhoff (1984b) provided statistical evaluation of populations of “*M. queleae*”, “*M. serini*” and “*M. textoris*”. He found significant differences between these populations and he supposed that these differences show interspecific rather than intraspecific variation. Thus, he considered these taxa separate species. When we compared our material of “*M. queleae*” with Klockenhoff’s data, we found only few differences in setal counts on both sexes (Tables S13, S14). Since we have material from the same host species as Klockenhoff (*Quelea cardinalis* and *Q. quelea*), we believe these differences are related to intraspecific morphological variability in the species. Unfortunately, Klockenhoff (1984b) did not provide statistical data for measurements of this species, so we could not evaluate them. Similarly, differences in some setal counts for our specimens of “*M. textoris*” can, by our opinion, be attributed to intraspecific variation. Beside the type host (*Ploceus cucullatus*), we examined *Myrsidea* from five other Afrotropical ploceids (*Euplectes franciscanus*, *E. jacksoni*, *E. progne*, *Ploceus madagascariensis* and *P. nigricollis*) and one Asian species (*Ploceus philippinus*). Different sizes of these hosts correlated with different sizes of their *Myrsidea* (Fig. 23, Table S1). This observation, known as Harrison’s Rule, is well known within chewing lice and has been documented also in a wide variety of other parasitic organisms (Harnos et al. 2016). This biological rule can also explain the observed differences in measurements of our and Klockenhoff’s material. Contrary to “*M. queleae*” and “*M. textoris*”, we found more significant differences between our samples of “*M. serini*” from Neotropical hosts and data provided by Klockenhoff (1984b) for “*M. serini*” from hosts from the Palearctic Region. Similarly,

when we compared characteristics of *M. quadrifasciata* from *Passer domesticus* and *P. montanus*, we found significant differences between specimens of *Myrsidea* from these hosts and specimens from all aforementioned taxa. Recorded differences show the following pattern:

In cases where there is a larger number of examined females, such as for *M. quadrifasciata* from *Passer montanus* (n=11) or “*M. serini*” reported by Klockenhoff (1984a) (n=35), we can find higher variability in the number of metanotal setae, 8–13 and 7–13, respectively (Table S3). We can see the same pattern in the case of males of “*M. serini*” (n=25), where Klockenhoff (1984a) reported 9–13 metanotal setae. One exception is “*M. darwini*” from Galápagos Islands with uniformly only 6 metanotal setae in both sexes (n=22 females and 7 males). In general, in the case of “*M. darwini*”, there is also a tendency to a smaller number of setae on tergites. Together with “*M. anoxanthi*” from the Neotropics and “*M. viduae*” from Africa, it lies at the lower limit of the range of tergal setae (Tables S3 and S4), and this is true for both sexes (the exception is “*M. viduae*” where only females are known, and for “*Myrsidea* cf. *anoxanthi*” from *Sporophila nigricollis*, where only one male is known).

On the other hand, there are “*M. serini*” from *Agelasticus thilius petersii* from Argentina and “*M. queleae*” from Africa with their numbers of tergal setae at the upper limit of the range (Tables S3 and S4). Moreover, females of “*M. serini*” from *Agelasticus thilius petersii* differ from all examined specimens by 8 setae on tergite VIII (vs. 3–6 setae; Table S3). Due to this fact, we have doubts as to whether these individuals really represent the species under consideration. More specimens from this host are needed to resolve this problem.

In the case of males, the highest numbers of tergal setae are recorded mainly on males of “*M. queleae*” and “*M. textoris*” from Africa. The most conspicuous differences are visible on tergite VIII: while specimens from Neotropical (“*M. anoxanthi*”, “*M. darwini*” and “*M. serini*”) and Palearctic (“*M. balati*” and “*M. quadrifasciata*”) have 4–8 setae (one exception is again “*M. serini*” from *Agelasticus thilius petersii* with 11 setae), specimens from Africa (“*M. queleae*” and “*M. textoris*”) have 8–14 setae (Table S4). Conversely, “*M. serini*” from Palearctic shows wide range of number of setae (6–12 setae) that overlap range of setae found on both aforementioned examples. Unfortunately, Klockenhoff (1984a) did not mention characteristics separately for particular hosts, so it is necessary to re-examine his material and re-evaluate these parameters according to hosts.

When we compare sternal chaetotaxy, we see a similar pattern as for tergites: 1) Neotropical specimens lie at the lower limit of the range of these setae; 2) African specimens, in this case including specimens from sparrows (“*M. balati*” and “*M. quadrifasciata*”), lie at the upper limit of the range of these setae; and 3) cases where there are larger numbers of examined specimens, i.e. “*M. serini*” reported by Klockenhoff (1984a) (n=35), and “*M. textoris*” reported by Klockenhoff (1984b) (n=28), which show high variability over almost the entire range of re-

corded values. So what is missing for other taxa above is a large range of specimens, which will likely support highly variable morphology in terms of number of setae.

Postspiracular setae show the same pattern in their ratio of lengths, with high variability in the lengths of these setae on a particular segment. In general, there are long to extremely long postspiracular setae on II, IV, VII and VIII and shorter with variable length setae on I, and shortest on III, V and VI (Tables S9 and S10).

Concerning different body sizes, in general, “*M. anoxanthi*” and “*M. viduae*” are represented by the smallest individuals (for example, TW of females 0.34–0.37 and TW of males 0.33–0.34), while *Myrsidea* from the Icteridae are represented by the largest ones (for example TW of females 0.44–0.46 and TW of males 0.40–0.42). Similarly, as in the case of setal counts, “*M. serini*” reported by Klockenhoff (1984a) for 35 individuals from five hosts of different size show the highest variability in measurements with values overlapping both of the mentioned limits (for example TW of females 0.36–0.43 and TW of males 0.34–0.39) (Tables S11, S12). Contrary to these data, there is no correlation between host size and total number of tergal setae in females.

Observing the PCA plots for PC1 and PC2 and the PC1 and PC3 revealed the overlapping of all examined groups of *Myrsidea*, supporting that all analysed individuals of *M. quadrifasciata* complex form one morphological group with a few outliers.

Taking into consideration all these parameters, host associations and geographic distribution, we suggest that the only way to deal with these taxa is to follow the concept of subspecies. Palma and Price (2010) applied it to two morphologically distinct populations of *Myrsidea nesomimi* from the Galápagos Islands, which were later confirmed by genetic data by Štefka et al. (2011). Štefka et al. (2011) reported that *M. nesomimi* from one locality or from a few close ones showed minimal genetic differences (0.1–0.6%), while lice of the two subspecies from different hosts and distant localities showed increasing genetic variability (4.5–5.1%). Our molecular data support these subspecies concepts, since we found divergences of 0.0–6.6% among the newly obtained sequences of *COI* from six *Myrsidea* samples examined in this study (Table 2: lines 1–3, 7–9), and up to 9.3% inside the whole proposed *M. quadrifasciata* complex (Table 2), while the interspecific genetic distance from other species always exceeded 13%. Even species collected from other birds belonging to families in which lice from the *M. quadrifasciata* complex occur (e.g., Ploceidae) ranged over 20% in distance (Table 2). It is also in accordance with Kolencik et al. (2017), who proposed a limit of interspecific genetic diversity at 12% divergence. Similarly, concerning the *EF-1a* gene, all our examined *Myrsidea* sequences were identical and the divergence within the proposed species did not exceed 0.3% (Table 2), while sequences for other species showed divergence over 5%. We propose these low divergences are a limit of interspecific genetic diversity in this gene.

Because for most *Myrsidea* species, only a relatively short sequence of the *COI* gene is available, all conclu-

sions inferred from the phylogenetic analyses are necessarily limited; no deeper phylogenetic conclusions can be reached and we can not speculate about the definitive position of the *M. quadrifasciata* complex in context of the genus *Myrsidea*. This necessary caution is further supported by relatively low bootstrap supports in the majority of tree branches (see Figs 21, S1). Nevertheless, it is true for both trees that our *M. quadrifasciata* sequences always group together, which supports the hypothesis of species identity of the proposed *M. quadrifasciata* complex.

Klockenhoff (1984b) discussed relationships between species from the “*serini* species group” (namely “*M. queleae*”, “*M. serini*” and “*M. textoris*”) and three other species of *Myrsidea* from hosts from the family Ploceidae (*M. bubalornithis* Klockenhoff, 1984, *M. eisentrauti* Klockenhoff, 1982 and *M. ledgeri* Klockenhoff, 1984). Our results corroborate with Klockenhoff’s (1984b) opinion that none of them belonged to the “*serini* species group”, i.e., the *M. quadrifasciata* complex presented in this study. While *M. eisentrauti* and *M. ledgeri* have a completely different type of male genital sac sclerite compared with *M. quadrifasciata*, *M. bubalornithis* share the same one. Despite this morphological similarity, the net average p-distances between *M. bubalornithis* and *M. quadrifasciata* are 14.3–16.9%. This genetic divergence allows us to exclude this species from the *M. quadrifasciata* complex.

The subspecies concept we are using here is accepted for other chewing lice, for example lice from the genera *Gyropus* (Gyropidae), *Actornithophilus*, *Dennyus*, *Menacanthus* (Menoponidae), *Luniceps*, *Saemundssonina* (Phlopterae), *Geomydoecus*, *Procaviphilus* (Trichodectidae) (Price et al. 2003; Mey 2004). Our results also demonstrate the importance of geography in multi-host, polyxenous parasites. We suggest that overlapping distribution (sympatry) and the same habitat preferences (syntopy) of the hosts seem to be the most important factors maintaining genetic connectivity within geographic areas, because they provide a good opportunity for host-switching that can lead to establishment of naturally occurring populations of the same louse species on two or more distantly related hosts.

We propose the following subspecies (a list of their hosts and their geographic distributions is given in Table 3):

Palaearctic Region:

- M. q. quadrifasciata* (Piaget, 1880) **comb. nov.**
- M. q. serini* (Séguy, 1944) **comb. nov.**

Paleotropical Region:

- M. q. queleae* Tendeiro, 1964 **comb. nov.**
- M. q. textoris* Klockenhoff, 1984 **comb. nov.**
- M. q. viduae* Tendeiro, 1993 **comb. nov.**

Neotropical Region:

- M. q. anoxanthi* Price and Dalglish, 2007 **comb. nov.**
- M. q. argentina* (Kellogg, 1906) **comb. nov.**
- M. q. darwini* Palma and Price, 2010 **comb. nov.**

**Table 3.** List of hosts of *Myrsidea quadrifasciata* and their geographic distribution.

Hosts family Host species	Location	References
<b><i>Myrsidea quadrifasciata anoxanthi</i></b>		
Thraupidae		
<i>Loxipasser anoxanthus</i> (Gosse, 1847)	Jamaica	Price and Dalglish (2007)
<i>Sporophila minuta</i> (Linnaeus, 1758)	Venezuela	Price and Dalglish (2007)
<i>Sporophila nigricollis</i> (Vieillot, 1823)	Peru	present study
<b><i>Myrsidea quadrifasciata argentina</i></b>		
Fringillidae		
<i>Spinus barbatus</i> (Molina, 1782)	Chile	Cicchino and Valim (2015)
<i>Spinus magellanicus</i> (Vieillot, 1805)	Peru	present study
Icteridae		
<i>Agelaioides badius badius</i> (Vieillot, 1819)	Argentina	Cicchino and Valim (2015)
<< ,, ,, >>	Paraguay	Kolencik et al. (2016)
<i>Agelasticus thilius petersii</i> (Laubmann, 1934)	Argentina	Cicchino and Valim (2015)
<i>Agelaius phoeniceus</i> (Linnaeus, 1766)	USA: South Carolina	present study
Thraupidae		
<i>Microspingus melanoleucus</i> (d'Orbigny and Lafresnaye, 1837)	Paraguay	present study
<b><i>Myrsidea quadrifasciata darwini</i></b>		
Thraupidae		
<i>Camarhynchus psittacula</i> Gould, 1837	Galápagos Islands	Palma and Price (2010)
<i>Geospiza fuliginosa</i> Gould, 1837	Galápagos Islands	Palma and Price (2010)
<i>Geospiza magnirostris</i> Gould, 1837	Galápagos Islands	Palma and Price (2010)
<b><i>Myrsidea quadrifasciata quadrifasciata</i></b>		
Emberizidae		
<i>Plectrophenax nivalis</i> (Linnaeus, 1758)	no location data	Piaget (1880), Price and Dalglish (2007)
Passeridae		
<i>Passer domesticus</i> (Linnaeus, 1758)	Netherlands?	Piaget (1880)
<< ,, ,, >>	Azerbaijan	Gadzhiev and Mustafaeva (1981)
<< ,, ,, >>	Bulgaria	Touleshkov (1974)
<< ,, ,, >>	Czech Republic	Macháček (1977a)
<< ,, ,, >>	England	Thompson (1957), present study
<< ,, ,, >>	France	Séguy (1944)
<< ,, ,, >>	Germany	Mey (2004)
<< ,, ,, >>	Hungary?	Fauna Europaea ( <a href="http://www.fauna-eu.org">www.fauna-eu.org</a> ) - but not confirmed by Vas et al. (2012)
<< ,, ,, >>	Italy	Manilla (2000)
<< ,, ,, >>	India	Saxena et al. (2007)
<< ,, ,, >>	Pakistan	Lakshminarayana (1979)
<< ,, ,, >>	Sweden	present study (Daniel Gustafsson, pers. comm.)
<< ,, ,, >>	USA, Mississippi	present study
<< ,, ,, >>	USA, Hawaii	Alicata et al. (1948), present study
<i>Passer montanus</i> (Linnaeus, 1758)	Czech Republic	Macháček (1977a), present study
<< ,, ,, >>	Bulgaria	Touleshkov (1962)
<< ,, ,, >>	Hungary	present study
<< ,, ,, >>	Slovakia	present study
<< ,, ,, >>	Romania	Adam (2007), Adam et al. (2009)
<< ,, ,, >>	Thailand	Boonkong and Meckvichai (1987), McClure and Ratanaworabhan (1973), present study
<< ,, ,, >>	W. Java	present study
<b><i>Myrsidea quadrifasciata quelea</i></b>		
Ploceidae		
<i>Quelea cardinalis</i> (Hartlaub, 1880)	Botswana	Tendeiro (1964)
<i>Quelea quelea aethiopica</i> (Sundevall, 1850)	Kenya, Sudan,	Klockenhoff (1984b)
<i>Quelea quelea quelea</i> (Linnaeus, 1758)	Senegal	Sychra et al. (2010)
<< ,, ,, >>	Cameroon	present study
<i>Quelea quelea lathami</i> (Smith)	Congo, South Africa, Zambia	Tendeiro (1964), Klockenhoff (1984b), Halajian et al. (2014)



Hosts family Host species	Location	References
<i>Passer luteus</i> (Lichtenstein M.H.C., 1823)* – probably stragglers	Senegal	present study
<b><i>Myrsidea quadrifasciata serini</i></b>		
Emberizidae		
<i>Emberiza citrinella caliginosa</i> Clancey, 1940	New Zealand	Klockenhoff (1984a), Price and Dalglish (2007)
Fringillidae		
<i>Carduelis carduelis britannica</i> (Hartert, 1903)	New Zealand	Klockenhoff (1984a)
<i>Carduelis carduelis parva</i> Tschusi, 1901	Spain	Klockenhoff (1984a)
<i>Chloris chloris chloris</i> (Linnaeus, 1758)	New Zealand	Klockenhoff (1984a)
<i>Serinus canaria</i> (Linnaeus, 1758) – domesticated form	England, New Zealand	Klockenhoff (1984a)
<< „ „ „ >>	Netherlands	RMNH.INS.UT.479; No. B01/1887; 12-09-2001 (parasites_collection_utrecht_naturalis.xls)
<< „ „ „ >>	Czech Republic	present study
<i>Serinus serinus</i> (Linnaeus, 1766)	France	Séguy (1944)
<< „ „ „ >>	Morocco	Klockenhoff (1984a)
<< „ „ „ >>	Romania	Negru (1963, 1965)
<b><i>Myrsidea quadrifasciata textoris</i></b>		
Ploceidae		
<i>Euplectes franciscanus</i> (Isert, 1789)	Senegal	present study
<i>Euplectes jacksoni</i> (Sharpe, 1891)	Kenya	present study
<i>Euplectes orix</i> (Linnaeus, 1758)	South Africa	Lindholm et al. (1998), present study
<i>Euplectes progné delamerei</i> (Shelley, 1903)	Kenya	present study
<i>Foudia madagascariensis</i> (Linnaeus, 1766)	Madagascar	present study
<i>Ploceus capensis</i> (Linnaeus, 1766)	South Africa, Mozambique	Klockenhoff (1984b)
<i>Ploceus cucullatus cucullatus</i> (Müller, 1776)	Ghana, Senegal	Klockenhoff (1984b), present study
<i>Ploceus cucullatus nigriceps</i> (Layard, 1867)	South Africa Mozambique	Klockenhoff (1984b) present study
<i>Ploceus cucullatus spilonotus</i> Vigors, 1831	South Africa	Klockenhoff (1984b)
<i>Ploceus intermedius cabanisii</i> (W.K.H. Peters, 1868)	South Africa	Linhholm et al. (1998), Sychra et al. (2014)
<i>Ploceus nigricollis brachypterus</i> Swainson, 1837	Cameroon	present study
<i>Ploceus ocellularis</i> A. Smith, 1828	South Africa	Takano et al. (2019)
<i>Ploceus philippinus</i> (Linnaeus, 1766)	India, Thailand	present study
<i>Ploceus velatus tahatali</i> A. Smith, 1836	South Africa	Halajian et al. (2012), Sychra et al. (2014)
<i>Ploceus velatus velatus</i> (Vieillot, 1819)	South Africa, Botswana	Klockenhoff (1984b)
<b><i>Myrsidea quadrifasciata viduae</i></b>		
Viduidae		
<i>Vidua macroura</i> (Pallas, 1764)	Sao Tomé e Príncipe	Tendeiro (1993)
<< „ „ „ >>	Cameroon	Balakrishnan and Sorenson (2006)

### 4. Conclusions

Our results revealed an interesting case of a cosmopolitan, polyxenous species of *Myrsidea*. *Myrsidea quadrifasciata* is unique within the genus that primarily includes, according to our knowledge, highly host-specific lice. This is similar to the case of *Menacanthus eurysternus* (Burmeister, 1838), another widespread species closely related to host-specific *Menacanthus* species. Despite the fact that this cosmopolitan host generalist has been recorded from almost 170 species of passerines belonging to 20 families, it possesses a relatively low level of differentiation, with sequences (*COI* and *EF-1 $\alpha$* ) differing only in approximately 4% of nucleotide positions (Martinu et

al. 2015). Similarly as in the case of *M. eurysternus* there are some general features that may predispose also *Myrsidea* to maintain a wider host spectrum. They are agile lice capable of moving quickly across the skin of its host, and they can leave their host when actively looking for a new one (Price et al. 2003; pers. obs.). As we showed *M. quadrifasciata* is found on hosts that allow for inter-specific transmission such as colonial nesters, birds which often build intricately woven nests and birds that form mixed-species feeding flocks. As stated Martinu et al. (2015) there is no common biological pattern apparent for all hosts of *M. eurysternus*. The same is true for *M. quadrifasciata*. We can only speculate that the ecological proximity of hosts can explain the transmission of lice through active dispersal to a new host after escaping

preening. On the other hand, *P. domesticus*, a type host of *M. quadrifasciata*, has secondary cosmopolitan distribution, because it was introduced by human almost around the world. If this is the primary reason for the cosmopolitan distribution of *M. quadrifasciata* or if its distribution is naturally cosmopolitan thanks to host switching between phylogenetically unrelated hosts is the question that needs another research, especially with more comprehensive genetic data.

In our study, we demonstrated the importance of a comprehensive approach in taxonomy of such a large genus as *Myrsidea*. Since the only practical manner to deal with this genus was, and still it is, to treat lice from each host family as a unit it is easy to overlook similarity of *Myrsidea* parasitizing hosts from different families and regions. We expect that more complex review not only in this genus, but other genera of lice, will reveal additional similar cases.

## 5. Acknowledgements

We would like to thank everyone who helped us with field and laboratory work, especially to: Bernardo Calvo Rodríguez from Costa Rica; Alberto Andrés Velásquez Castillo from Honduras; Sebastian Hector Franco Ibarrola from Paraguay; and Jorge Manuel Cárdenas-Callirgos from Perú, Ali Halajian from South Africa, Petr Koubek, Petr Procházka, Miroslav Capek from the Czech Republic. Our special thanks go to the following persons and institutions for the loan of specimens used in this study: P. A. Brown (Natural History Museum, London, U.K.), Donald C. Arnold (K.C. Emerson Entomology Museum, Oklahoma State University, Stillwater, Oklahoma, USA), Dirk Rohwedder (Zoological Research Museum Alexander Koenig, Bonn, Germany), Ricardo L. Palma (Museum of New Zealand Te Papa Tongarewa, Wellington, New Zealand), Alexandra Marcal (Museu Bocage, Museo Zoológico da Universidade de Lisboa, Lisboa, Portugal), Anna Lindholm (Department of Zoology, Cambridge, U.K.), Igor Malenovsky (Moravian Museum, Brno, Czech Republic), Vladimír Jansky (Slovak National Museum, Bratislava, Slovakia), Patricia Gentili-Poole (National Museum of Natural History, Smithsonian Institution, Washington, D.C., USA). We are also grateful to three reviewers who provided helpful comments and suggestions to improve this paper. This work was supported by the project FVHE/Široký/ITA2021 from the University of Veterinary Sciences, Brno, Czech Republic.

## 6. References

- Adam C (2007) Data on the chewing louse fauna (Phthiraptera: Amblycera, Ischnocera) from some Romanian autochthonous and exotic birds. *Travaux du Muséum National d'Histoire Naturelle "Grigore Antipa"* 50: 145–210.
- Adam C, Chisamera G, Daroczi SJ, Sandor AD, Gogu-Bogdan M (2009) Data on the chewing louse fauna (Phthiraptera: Amblycera, Ischnocera) from some wild and domestic birds of Romania. *Travaux du Muséum d'Histoire Naturelle "Grigore Antipa"* 52: 177–232.
- Alicata JE, Kartman L, Fisher HI (1948) Wild birds as possible carriers of poultry parasites. Report of the University of Hawaii Agricultural Experiment Station 1946-1948: 104–105.
- Baker AJ (1980) Morphometric differentiation in New Zealand populations of the House Sparrow (*Passer domesticus*). *Evolution* 34: 638–653.
- Balakrishnan CN, Sorenson MD (2007) Dispersal ecology versus host specialization as determinants of ectoparasite distribution in brood parasitic indigobirds and their estrildid finch hosts. *Molecular Ecology* 16: 217–229. <https://doi.org/10.1111/j.1365-294X.2006.03142.x>
- Boonkong S, Meckvichai W (1987) Arthropod parasites of the tree sparrow (*Passer montanus* Linnaeus, 1758) in Bangkok, Thailand. *ScienceAsia* 13: 231–237.
- Britten H (1932) Insects new to Lancashire and Cheshire during 1931. 18th. Report on Lancashire and Cheshire Fauna 19.
- Brown NS, Wilson GI (1975) A comparison of the ectoparasites of the House Sparrow (*Passer domesticus*) from North America and Europe. *American Midland Naturalist* 94: 154–165.
- Bush SE, Harbison CW, Slager DL, Peterson AT, Price RD, Clayton DH (2009) Geographic variation in the community structure of lice on western scrub-jays. *Journal of Parasitology* 95: 10–13. <https://doi.org/10.1645/GE-1591.1>
- Carriker MAJr. (1960) Studies in Neotropical Mallophaga, XVII: a new family (Trochiliphagidae) and a new genus of the lice of hummingbirds. *Proceedings of the United States National Museum* 112: 307–342.
- Caum EL (1933) The exotic birds of Hawaii. Bernice P. Bishop Museum Occasional Papers 10, no. 9, 55 pp.
- Cicchino AC, Valim MP (2015) Notes on taxonomy and distribution of *Myrsidea serini* (Séguy, 1944) (Phthiraptera: Amblycera: Menoponidae) on southern South American passerine birds (Aves: Passeriformes). *Papéis Avulsos de Zoologia* 55: 231–243.
- Clay T (1949a) Systematic notes on the Piaget collections of Mallophaga. - Part I. *Annals and Magazine of Natural History (Series 12)* 2: 811–838.
- Clay T (1949b) Systematic notes on the Piaget collections of Mallophaga. - Part I. cont. *Annals and Magazine of Natural History (Series 12)* 2: 895–921.
- Clay T (1968) Contributions towards a revision of *Myrsidea* Waterston. III. (Menoponidae: Mallophaga). *Bulletin of the British Museum (Natural History), Entomology* 21: 203–244.
- Clay T (1970) Species of *Myrsidea* (Insecta: Mallophaga) parasitic on the Estrildidae (Aves). H.D. Srivastava Commemoration Volume 1970: 561–570.
- Clements JF, Schulenberg TS, Iliff MJ, Billerman SM, Fredericks TA, Sullivan BL, Wood CL (2019) The eBird/Clements checklist of birds of the world: v2019. Available from: <http://www.birds.cornell.edu/clementschecklist/download/> (August 24, 2020).
- del Hoyo J, Elliott A, Sargatal J, Christie DA, de Juana E (eds.) (2018) *Handbook of the Birds of the World Alive*. Lynx Edicions, Barcelona. Available from: <https://www.hbw.com> (May 18, 2018).
- Dik B, Yamac E, Uslu U (2013) Studies on chewing lice (Phthiraptera: Amblycera, Ischnocera) species from domestic and wild birds in Turkey. *Kafkas Üniversitesi Veteriner Fakültesi Dergisi* 19: 553–560.
- Emerson KC (1972) Checklist of the Mallophaga of North America (north of Mexico). Part II. Suborder Amblycera. Desert Test Center, Dugway Proving Ground, Dugway, Utah, 118 pp.
- Gadzhev AT, Mustafaeva ZA (1981) Ectoparasites of the house sparrow in Azerbaidjan. (In Russian) In: Musaev MA, Mikailov TK

- (Eds), Parasitological studies in Azerbaidjan. (In Russian). Elm, Baku, 134–140.
- Galloway TD (2005) Ectoparasites from native and introduced birds from Christchurch and surrounding areas, New Zealand. *Tuhinga – Records of the Museum of New Zealand Te Papa Tongarewa* 16: 13–20.
- Guindon S, Gascuel O (2003) A simple, fast, and accurate algorithm to estimate large phylogenies by maximum likelihood. *Systematic Biology* 52: 696–704. <https://doi.org/10.1080/10635150390235520>
- Halajian A, Sychra O, Luus-Powell W, Engelbrecht D (2012) Chewing lice of the genus *Myrsidea* (Phthiraptera: Amblycera: Menoponidae) from passerines (Aves: Passeriformes) in South Africa, with descriptions of three new species. *Zootaxa* 3442: 58–68.
- Halajian A, Sychra O, Luus-Powell W, Engelbrecht D, Papousek I (2014) An annotated checklist of amblyceran chewing lice (Phthiraptera: Amblycera) from wild passerine birds (Passeriformes) in South Africa. *African Entomology* 22: 762–778.
- Harnos A, Lang Z, Petras D, Bush SE, Rozsa L (2016) Size matters for lice on birds: Coevolutionary allometry of host and parasite body size. *Evolution* 71–72: 421–431. <https://doi.org/10.1111/evo.13147>
- Hennig W (1966) *Phylogenetic Systematics*. University of Illinois Press, Urbana, 263 pp.
- Hopkins GHE, Clay T (1952) A check list of the genera & species of Mallophaga. British Museum of Natural History, London, 362 pp.
- Hoyle WL (1938) Transmission of poultry parasites by birds with special reference to the “English” or house sparrow and chickens. *Transactions of the Kansas Academy of Science* 41: 379–384.
- Johnson KP, Adams RJ, Clayton DH (2002) The phylogeny of the louse genus *Brueelia* does not reflect host phylogeny. *Biological Journal of the Linnean Society* 77: 233–247.
- Johnson KP, Bush SE, Clayton DH (2005) Correlated evolution of host and parasite body size: tests of Harrison’s rule using birds and lice. *Evolution* 59: 1744–1753.
- Johnston RF, Klitz WJ (1977) Variation and evolution in a granivorous bird: the house sparrow. In: Pinowski J, Kendeigh SC (Eds), *Granivorous Birds in Ecosystems, their evolution, populations, energetics, adaptations, impact and control*. Cambridge University Press, London, 15–51.
- Kearse M, Moir R, Wilson A, Stones-Havas S, Cheung M, Sturrock S, Buxton S, Cooper A, Markowitz S, Duran C, Thierer T, Ashton B, Mentjies P, Drummond A (2012) Geneious Basic: an integrated and extendable desktop software platform for the organization and analysis of sequence data. *Bioinformatics* 28: 1647–1649. <https://doi.org/10.1093/bioinformatics/bts199>
- Keirans JE (1966) The Mallophaga of New England birds. Department of Zoology. University of New Hampshire, x + 428 pp.
- Kellogg VL (1906) Mallophaga from Argentina. *Journal of the New York Entomological Society* 14: 45–49.
- Kenis M, Roques A (2010) Lice and Fleas (Phthiraptera and Siphonaptera). Chapter 13.4. In: Roques A et al. (Eds), *Alien terrestrial arthropods of Europe*. *BioRisk* 4: 833–849. <https://doi.org/10.3897/biorisk.4.65>
- Klockenhoff HF (1984a) A redescription of *Myrsidea serini* (Mallophaga: Menoponidae), a parasite from passerine birds. *New Zealand Journal of Zoology* 11: 17–22.
- Klockenhoff HF (1984b) Mallophagen der Gattung *Myrsidea* Waterston, 1915 von afrikanischen Webervogeln (Ploceidae) – II. *Bonner Zoologische Beiträge* 35: 269–284.
- Kolencik S, Sychra O, Valan M, Literak I (2016) New data on the taxonomy and distribution of ten Neotropical chewing lice of the genus *Myrsidea* (Phthiraptera: Menoponidae), including the description of a new species. *Zootaxa* 4085: 233–247. <https://doi.org/10.11646/zootaxa.4085.2.4>
- Kolencik S, Sychra O, Papousek I, Literak I (2017) Where are the species limits? Morphology versus genetics in Neotropical chewing lice of the genus *Myrsidea* (Phthiraptera: Menoponidae), with description of three new species. *Zootaxa* 4324: 161–179.
- Kolencik S, Sychra O, Papousek I, Kuabara KMD, Valim MP, Literak I (2018) New species and additional data on the chewing louse genus *Myrsidea* (Phthiraptera: Menoponidae) from wild Neotropical Passeriformes (Aves). *Zootaxa* 4418: 401–431. <https://doi.org/10.11646/zootaxa.4418.5.1>
- Kounek F, Sychra O, Capek M, Literak I (2011) Chewing lice of the genus *Myrsidea* (Phthiraptera: Menoponidae) from New World warblers (Passeriformes: Parulidae) from Costa Rica, with description of four new species. *Zootaxa* 3137: 56–63.
- Kumar S, Stecher G, Tamura K (2016) MEGA7: molecular evolutionary genetics analysis version 7.0 for bigger datasets. *Molecular Biology and Evolution* 33: 1870–1884. <https://doi.org/10.1093/molbev/msw054>
- Lakshminarayana KV (1979) A synoptic list of Mallophaga *sens. lat.* (Phthiraptera: Insecta) from India and adjacent countries together with host and regional indices. *Records of the Zoological Survey of India* 75: 39–201.
- Lindholmm AK, Venter GJ, Ueckermann EA (1998) Persistence of passerine ectoparasites on the diderik cuckoo *Chrysococcyx caprius*. *Journal of Zoology* 244: 145–153.
- Machacek P (1977a) *Myrsidea balati* – eine neue Mallophagenart des Feldsperlings, *Passer montanus* L. *Annotationes Zoologicae et Botanicae* 119: 1–5.
- Machacek P (1977b) Ektoparaziti vrbce domaciho *Passer domesticus* (L.) a vrbce polniho *Passer montanus* (L.) (in Czech). *Scripta Facultatis Scientiarum UJEP Brunensis. Biologia* 2: 71–86.
- Manilla G (2000) *Phthiraptera*. Checklist delle specie della fauna Italiana. 39. Ministero dell’Ambiente e Comitato Scientifico per la Fauna d’Italia, Calderini, Bologna, 11 pp.
- Martin LB, Pless MI, Wikelski MC (2007) Greater seasonal variation in blood and ectoparasite infections in a temperate than a tropical population of House Sparrows *Passer domesticus* in North America. *Ibis* 149: 419–423.
- Martinu J, Sychra O, Literak I, Capek M, Gustafsson DL, Stefka J (2015) Host generalists and specialists emerging side by side: an analysis of evolutionary patterns in the cosmopolitan chewing louse genus *Menacanthus*. *International Journal of Parasitology* 45: 63–73. <https://doi.org/10.1016/j.ijpara.2014.09.001>
- McClure EH, Ratanaworabhan N (1973) Some ectoparasites of the birds of Asia. Applied Scientific Research Corporation of Thailand, Bangkok, viii + 219 pp.
- McGroarty DL, Dobson RC (1974) Ectoparasite populations on house sparrows in northwestern Indiana. *American Midland Naturalist* 91: 479–486.
- Mey E (2004) Verzeichnis der tierläuse (Phthiraptera) Deutschlands. In: Klausnitzer B (Ed), *Entomofauna Germanica* 6. Entomologische Nachrichten und Berichte, Dresden, 72–129.
- Moodi B, Alibadian M, Moshaverinia A, Kakhki OM (2013) New data on chewing lice (Phthiraptera) of passerine birds in East of Iran. *Scientia Parasitologica* 14: 63–68.
- Naz S, Bughio S, Riaz S, Khan AK (2021) Epidemiological and spatial-temporal analysis of chewing lice (Insecta: Phthiraptera) on the house sparrow, *Passer domesticus*, indifferent regions of the Sindh

- Province, Pakistan. International Journal for Parasitology: Parasites and Wildlife, <https://doi.org/10.1016/j.ijppaw.2021.01.006>.
- Negru S (1963) Mallophaga new to the fauna of Rumania (Mallophaga Nitzsch) VII. (In Romanian.) Comunicările Academiei Republicii Populare Romîne (Bucuresti) 13: 989–993.
- Negru S (1965) Contribution to knowledge of Mallophaga from *Serinus canaria serinus* (L.) (In Romanian.) Travaux du Muséum d’Histoire Naturelle “Grigore Antipa” (Bucuresti) 5: 495–501.
- Palma RL (2017) Phthiraptera (Insecta): a catalogue of parasitic lice from New Zealand. Lincoln, New Zealand: Landcare Research, 400 pp.
- Palma RL, Price RD (2010) The species of *Myrsidea* Waterston (Insecta: Phthiraptera: Menoponidae) from the Galápagos Islands, with descriptions of new taxa. Tuhiinga – Records of the Museum of New Zealand Te Papa Tongarewa 21: 135–146.
- Pap PL, Costica A, Vagasi CI, Benko Z, Vincze O (2013) Sex ratio and sexual dimorphism of three lice species with contrasting prevalence parasitizing the house sparrow. Journal of Parasitology 99: 24–30. <https://doi.org/10.1645/GE-3157.1>
- Paterson AM, Palma RL, Gray RD (1999) How frequently do avian lice miss the boat? Implications for coevolutionary studies. Systematic Biology 48: 214–223.
- Piaget E (1880) Les Pediculines. Essai Monographique. EJ. Brill, Leiden, XXXIX + 714 pp.
- Price RD, Dalglish RC (2007) *Myrsidea* Waterston (Phthiraptera: Menoponidae) from the Emberizidae (Passeriformes), with descriptions of 13 new species. Zootaxa 1467: 1–18.
- Price RD, Hellenthal RA, Palma RL, Johnson KP, Clayton DH (2003) The Chewing Lice. World Checklist and Biological Overview. Illinois Natural History Survey, Special Publication 24, i–x + 1–501.
- R Core Team (2016) R: A language and environment for statistical computing. R Foundation for Statistical Computing, Vienna, Austria. Available from: <https://www.R-project.org> (January 22, 2021).
- Saxena AK, Kumar S, Gupta N, Mitra JD, Ali SA, Srivastava R (2007) Distribution pattern of Phthirapterans infesting certain common Indian birds. Journal of Parasitology 93: 957–958.
- Sefrova H, Lastuvka Z (2005) Catalogue of alien animal species in the Czech Republic. Acta Universitatis Agriculturae et Silviculturae Mendelianae Brunensis 53: 151–170.
- Seguy E (1944) Insectes ectoparasites (Mallophages, Anoploures, Siphonaptères). Faune de France, 43, 1–684.
- Stefka J, Hoeck PEA, Keller LF, Smith VS (2011) A hitchhikers guide to the Galápagos: cophylogeography of Galápagos mockingbirds and their parasites. Evolutionary Biology 11: e284. <https://doi.org/10.1186/1471-2148-11-284>
- Stöver BC, Müller KF (2010) TreeGraph 2: Combining and visualizing evidence from different phylogenetic analyses. BMC Bioinformatics 11: 7. <https://doi.org/10.1186/1471-2105-11-7>
- Summers-Smith JD (2009) Family Passeridae (Old World Sparrows). In: del Hoyo J, Elliott A, Christie D (Eds), Handbook of the Birds of the World. Volume 14: Bush-shrikes to Old World Sparrows. Barcelona: Lynx Edicions, 759–890.
- Sychra O, Barlev E, Literak I, Capek M, Koubek P, Prochazka P (2010) The chewing lice (Phthiraptera) of Red-billed Quelea (*Quelea quelea*) in Senegal, with a description of a new species. African Entomology 18: 17–22.
- Sychra O, Halajian A, Luus-Powell W, Engelbrecht D, Symes C, Pappousek I (2014) Amblyceran chewing lice (Phthiraptera: Amblycera) from wild passerines (Passeriformes) in South Africa, with a note to their phylogenetic relationships and with the description of a new species in the genus *Myrsidea*. African Entomology 22: 589–601.
- Takano OM, Voelker G, Gustafsson DR, Light JE (2019) Molecular phylogeny and novel host associations of avian chewing lice (Insecta: Phthiraptera) from South Africa. Systematic Entomology 44: 289–304.
- Tendeiro J (1964) Mallophaga. In: Mission de Zoologie médicale au Maniema (Congo, Léopoldville) (P.L.G. Benoit, 1959). Annales du Musée Royal de l’Afrique Centrale (Tervuren) 132: 161–216.
- Tendeiro J (1993) On the terrestrial and riverine fauna of the Democratic Republic of São Tóme e Príncipe. Mallophaga from São Tóme. I Description of three new species of the genus *Myrsidea* Waterston. Garcia de Orta, Série Zool 19: 55–60.
- Thompson GB (1937) Further notes on the association of Hippoboscidae and Mallophaga. Annals and Magazine of Natural History 20: 441–442.
- Thompson GB (1957) The parasites of british birds and mammals. XXXIII. The insect ectoparasites of the house sparrow (*Passer d. domesticus*). Entomologist’s Monthly Magazine 94: 1–5.
- Touleshkov K (1962) Mallophaga on birds from the areas of Petrich and Gotse Delchev (In Bulgarian). In: Natural foci of diseases in the Petrich and Gotse Delchev areas. Izdatelstvo BAS, Sofia, 121–140.
- Touleshkov K (1974) Mallophaga of the Balkan Mountains. (In Bulgarian). Izvestia na Zoologicheskaya Institut s Muzei 41: 207–227.
- Valim MP, Weckstein JD (2013) A drop in the bucket of the megadiverse chewing louse genus *Myrsidea* (Phthiraptera, Amblycera, Menoponidae): ten new species from Amazonian Brazil. Folia Parasitologica 60: 377–400. <https://doi.org/10.14411/fp.2013.040>
- Vas Z, Rekasi J, Rozsa L (2012) A checklist of lice of Hungary (Insecta: Phthiraptera). Annales historico – naturales Musei nationalis hungarici 104: 5–109.
- Weckstein JD (2004) Biogeography explains cophylogenetic patterns in toucan chewing lice. Systematic Biology 53: 154–164.
- Weddle CB (2000) Effects of ectoparasites on nestling body mass in the house sparrow. The Condor 102: 684–687.
- Wickham H (2016) ggplot2: Elegant Graphics for Data Analysis. Springer-Verlag New York. Available from: <http://ggplot2-book.org> (January 22, 2021).
- Wilson N (1958) Ectoparasites of the house sparrow, *Passer domesticus* (L.) in Kentucky. Journal of Parasitology 44: 545.
- Woodman WJ, Dicke RJ (1954) Population fluctuations on the Mallophagan parasite *Brüelia vulgata* (Kellogg) upon the sparrow. Transactions of the Wisconsin Academy of Science 43: 133–135.
- Zhuk EY, Nikolaeva EN (1987) Biting lice (Mallophaga) of the tree and house sparrow in south-east Byelorussia (In Russian.) Vyesti Akademii Navuk BSSR Syerya Biyalahichnykh Navuk 4: 103–104.
- Zlotorycka J (1964) Mallophaga parasitizing Passeriformes and Pici I. Subfamilies Dennyinae, Machaerilaeminae, Colpocephalinae. Acta Parasitologica Polonica 12: 165–192.

## Supplementary material 1

### File 1

**Authors:** Sychra et al. (2021)

**Data type:** .xlsx

**Explanation note:** **Table S1.** List of hosts of *Myrsidea quadrifasciata*, their geographic distribution, body size (cm) and body mass (g) with data about louse female temple width (TW), total length (TL), and total number of tergal setae.

**Copyright notice:** This dataset is made available under the Open Database License (<http://opendatacommons.org/licenses/odbl/1.0>). The Open Database License (ODbL) is a license agreement intended to allow users to freely share, modify, and use this Dataset while maintaining this same freedom for others, provided that the original source and author(s) are credited.

**Link:** <https://doi.org/10.3897/asp.79.e63975.suppl1>

## Supplementary material 2

### File 2

**Authors:** Sychra et al. (2021)

**Data type:** .xlsx

**Explanation note:** **Table S2.** List of *COI* and *EF-1 $\alpha$*  sequences included in the phylogenetic analyses in this study. 64 samples with A/Ns for both markers were included in the concatenated tree; 186 samples, i.e. all samples minus four noted as „concatenated tree only“, were included in the *COI* tree.

**Copyright notice:** This dataset is made available under the Open Database License (<http://opendatacommons.org/licenses/odbl/1.0>). The Open Database License (ODbL) is a license agreement intended to allow users to freely share, modify, and use this Dataset while maintaining this same freedom for others, provided that the original source and author(s) are credited.

**Link:** <https://doi.org/10.3897/asp.79.e63975.suppl2>

## Supplementary material 3

### File 3

**Authors:** Sychra et al. (2021)

**Data type:** .docx

**Explanation note:** **Tables S3–S16.** Morphometric characteristics: number of setae on gula, metanotum, metasternal plate and tergites of **female** of *Myrsidea quadrifasciata* from different hosts (T=tergites). — **Table S4.** Morphometric characteristics: number of setae on gula, metanotum, metasternal plate and terg-

ites of **male** of *Myrsidea quadrifasciata* from different hosts (T=tergites). — **Table S5.** Morphometric characteristics: number of setae on sternites and anal fringe of **female** of *Myrsidea quadrifasciata* from different hosts (S=sternites; marg.=marginal; m.a.=medioanterior; AFD=anal fringe dorsal; AFV=anal fringe ventral). — **Table S6.** Morphometric characteristics: number of setae on sternites and ventral terminalia of **male** of *Myrsidea quadrifasciata* from different hosts (S=sternites; marg.=marginal; m.a.=medioanterior). — **Table S7.** Morphometric characteristics: number of setae on pleurites of **female** of *Myrsidea quadrifasciata* from different hosts (P=pleurites). — **Table S8.** Morphometric characteristics: number of setae on pleurites of **male** of *Myrsidea quadrifasciata* from different hosts (P=pleurites). — **Table S9.** Morphometric characteristics: length of dorsal head setae 10, 11 and postspiracular setae (in mm) of **female** of *Myrsidea quadrifasciata* from different hosts (DHS=dorsal head seta; PsS=postspiracular seta). — **Table S10.** Morphometric characteristics: length of dorsal head setae 10, 11 and postspiracular setae (in mm) of **male** of *Myrsidea quadrifasciata* from different hosts (DHS=dorsal head seta; PsS=postspiracular seta). — **Table S11.** Morphometric characteristics: dimensions (in mm) of **female** of *Myrsidea quadrifasciata* from different hosts (TW=temple width; POW=preocular width; HL=head length at midline; PW=prothorax width; MW=metathorax width; AWIV=abdomen width at level of segment IV; ANW=anus width; TL=total length). — **Table S12.** Morphometric characteristics: dimensions (in mm) of **male** of *Myrsidea quadrifasciata* from different hosts (TW=temple width; POW=preocular width; HL=head length at midline; PW=prothorax width; MW=metathorax width; AWIV=abdomen width at level of segment IV; GW=male genitalia width; GL=male genitalia length; ParL=paramere length; GSL=genital sac sclerite length.; TL=total length). — **Table S13.** Comparison of morphometric characteristics of **female** of *Myrsidea quadrifasciata* from different subspecies. — **Abbreviations:** M=metanotal posterior setae; S=sternal setae; T=tergal setae. — **Symbols:** After each comparison of our data with those mentioned by Klockenhoff (1984b) statistically significant differences are marked as: \* P < 0.05; \*\* P < 0.01; \*\*\* P < 0.001. — **Table S14.** Comparison of measurements of **female** of *Myrsidea quadrifasciata* from different subspecies (in mm). — **Symbols:** After each comparison of our data with those mentioned by Klockenhoff (1984b) statistically significant differences are marked as: \* P < 0.05; \*\* P < 0.01; \*\*\* P < 0.001 (data used by Klockenhoff 1984b for *M. queleae* are not available). — **Table S15.** Comparison of morphometric characteristics of **male** of *Myrsidea quadrifasciata* from different subspecies. — **Abbreviations:** M=metanotal posterior setae; S=sternal setae; T=tergal setae. — **Symbols:** After each comparison of our data with those mentioned by Klockenhoff (1984b) statistically significant differences are marked as: \* P < 0.05; \*\* P < 0.01; \*\*\* P < 0.001. — **Table S16.** Comparison

of measurements of **male** of *Myrsidea quadrifasciata* from different subspecies (in mm). — **Symbols**: After each comparison of our data with those mentioned by Klockenhoff (1984b) statistically significant differences are marked as: \*  $P < 0.05$ ; \*\*  $P < 0.01$ ; \*\*\*  $P < 0.001$  (data used by Klockenhoff 1984b for *M. queleae* are not available).

**Copyright notice:** This dataset is made available under the Open Database License (<http://opendatacommons.org/licenses/odbl/1.0>). The Open Database License (ODbL) is a license agreement intended to allow users to freely share, modify, and use this Dataset while maintaining this same freedom for others, provided that the original source and author(s) are credited.

**Link:** <https://doi.org/10.3897/asp.79.e63975.suppl3>

## Supplementary material 4

### File 4

**Authors:** Sychra et al. (2021)

**Data type:** .pdf

**Explanation note:** **Figure S1.** Phylogenetic tree of the *Myrsidea* species based on partial *COI* sequences. The tree was inferred using the maximum likelihood method based on the GTR+G+I model. The tree with the highest log likelihood is shown. Bootstrap support is shown next to the branches (values < 50% not shown). The tree is drawn to scale, with branch lengths measured in the number of substitutions per site. Samples of *M. quadrifasciata* discussed in the present paper are in **bold** type. — **Colours:** blue – samples from Nearctic Region; light blue – samples from Palearctic Region; green – samples from Ethiopian Region; red – samples from Neotropical Region; violet – samples from Oriental Region.

**Copyright notice:** This dataset is made available under the Open Database License (<http://opendatacommons.org/licenses/odbl/1.0>). The Open Database License (ODbL) is a license agreement intended to allow users to freely share, modify, and use this Dataset while maintaining this same freedom for others, provided that the original source and author(s) are credited.

**Link:** <https://doi.org/10.3897/asp.79.e63975.suppl4>

**Table S1.** List of hosts of *Myrsidea quadrifasciata* their geographic distribution, body size (cm) and body mass (g) with data about louse female temple width (TW), total length (TL) and total number of tergal setae.

<i>Myrsidea quadrifasciata</i>	host family	host species	location	Previously referred as	References	Size of Bird (cm)	Mean Size (cm)	log Size	Weight of Bird (g)	Mean Weight (g)	log Weight	TW Female of Louse (mm)	Mean TW F (um)	log TW	TL Female of Louse (mm)	Mean TL F (um)	log TL	Mean SUM Tergal setae F	log Tergal setae
<i>M. q. anoxanthi</i>	Thraupidae	<i>Loxipasser anoxanthus</i> (Gosse, 1847)	Jamaica	<i>M. anoxanthi</i>	Price & Dalgleish (2007)	10.2–11.5	10.85	1.0354	10.5–12.5	11.5	1.0607	0.34–0.37	355	2.5502	1.26–1.34	1300	3.1139	63.5	1.8028
<i>M. q. anoxanthi</i>	Thraupidae	<i>Sporophila minuta</i> (Linnaeus, 1758)	Venezuela	<i>M. anoxanthi</i>	Price & Dalgleish (2007)	8.6–9.6	9.1	0.9590	7–9	8	0.9031	0.34–0.37	355	2.5502	1.26–1.34	1300	3.1139	63.5	1.8028
<i>M. q. anoxanthi</i>	Thraupidae	<i>Sporophila nigricollis</i> (Vieillot, 1823)	Peru	–	Present study	8.5–10.3	9.4	0.9731	8.5–11.2	9.85	0.9934	only male	–	–	only male	–	–	–	–
<i>M. q. argentina</i>	Fringillidae	<i>Spinus barbatus</i> (Molina, 1782)	Chile	<i>M. serini</i>	Cicchino & Valim (2015)	12–13	12.5	1.0969	13–19.8	16.4	1.2148	0.38–0.40	390	2.5911	1.42–1.56	1490	3.1732	65.5	1.8162
<i>M. q. argentina</i>	Fringillidae	<i>Spinus magellanicus</i> (Vieillot, 1805)	Peru	–	Present study	10–12	11	1.0414	11–15.5	13.25	1.1222	0.39–0.40	395	2.5966	1.43–1.48	1455	3.1629	67.5	1.8293
<i>M. q. argentina</i>	Icteridae	<i>Agelaioides badius badius</i> (Vieillot, 1819)	Argentina, Paraguay	<i>M. serini</i>	Cicchino & Valim (2015), Kolencik <i>et al.</i> (2016)	18.6♂; 18.4♀	18.5	1.2672	46.6♂; 43.7♀	45.15	1.6547	0.44–0.46	450	2.6532	1.60–1.71	1655	3.2188	77.0	1.8865
<i>M. q. argentina</i>	Icteridae	<i>Agelasticus thilius petersii</i> (Laubmann, 1934)	Argentina	<i>M. serini</i>	Cicchino & Valim (2015)	17.9	17.9	1.2529	33.5♂; 28.8♀	31.15	1.4935	0.46	460	2.6628	1.70–1.80	1750	3.2430	116.0	2.0645
<i>M. q. argentina</i>	Thraupidae	<i>Microspingus melanoleucus</i> (d'Orbigny & Lafresnaye, 1837)	Paraguay	–	Present study	13	13	1.1139	9–15	12	1.0792	0.39	390	2.5911	1.38	1380	3.1399	96.0	1.9823
<i>M. q. darwini</i>	Thraupidae	<i>Camarhynchus psittacula</i> Gould, 1837	Galápagos Islands	<i>M. darwini</i>	Palma & Price (2010)	13	13	1.1139	15–21	18	1.2553	0.38–0.40	390	2.5911	1.40–1.48	1440	3.1584	55.0	1.7404
<i>M. q. darwini</i>	Thraupidae	<i>Geospiza fuliginosa</i> Gould, 1837	Galápagos Islands	<i>M. darwini</i>	Palma & Price (2010)	10–10.5	10.25	1.0107	12–17	14.5	1.1614	0.38–0.40	390	2.5911	1.40–1.48	1440	3.1584	55.0	1.7404
<i>M. q. darwini</i>	Thraupidae	<i>Geospiza magnirostris</i> Gould, 1837	Galápagos Islands	<i>M. darwini</i>	Palma & Price (2010)	15–16	15.5	1.1903	27–39	33	1.5185	0.38–0.40	390	2.5911	1.40–1.48	1440	3.1584	55.0	1.7404
<i>M. q. quadrifasciata</i>	Emberizidae	<i>Plectrophenax nivalis</i> (Linnaeus, 1758)	no location data	<i>M. major</i>	Price & Dalgleish (2007)	14–18	16	1.2041	18–56	37	1.5682	0.42–0.43	425	2.6284	1.60–1.66	1630	3.2122	70.5	1.8482
<i>M. q. quadrifasciata</i>	Passeridae	<i>Passer domesticus</i> (Linnaeus, 1758)	Netherland?; Bulgaria, Czech Republic, England, France, Germany, Hungary, Italy, Sweden, Azerbaijan, India, Pakistan, USA-Mississippi, Hawaii	<i>M. quadrifasciata</i> , <i>Myrsidea</i> sp.	Piaget (1880); Séguy (1944), Alicata <i>et al.</i> (1948), Thompson (1957), Touleshkov (1974), Machacek (1977), Lakshminarayana (1979), Gadzhiev & Mustafaeva (1981), Mey (2004), Manilla (2005), Saxena <i>et al.</i> (2007), www.fauna-eu.org, present study	16–18	17	1.2304	20–39	29.5	1.4698	0.39–0.40	395	2.5966	1.36–1.40	1380	3.1399	75.0	1.8751
<i>M. q. quadrifasciata</i>	Passeridae	<i>Passer montanus</i> (Linnaeus, 1758)	Bulgaria, Czech Republic, Hungary, Slovakia, Romania, Thailand, W. Java	<i>M. balati</i> , <i>M. quadrifasciata</i> , <i>Myrsidea</i> sp.	Touleshkov (1962), Macháček (1977), McClure & Ratanaworabhan (1973), Boonkong & Meckvichai (1987), Adam (2007), Adam <i>et al.</i> (2009), present study	14–15	14.5	1.1614	17–30	23.5	1.3711	0.38–0.41	395	2.5966	1.32–1.59	1455	3.1629	78.0	1.8921
<i>M. q. queleae</i>	Passeridae	<i>Passer luteus</i> (Lichtenstein, M.H.C., 1823) - captive birds	Senegal	–	Present study	12–13	12.5	1.0969	11–16	13.5	1.1303	0.40–0.41	405	2.6075	1.52–1.65	1590	3.2014	96.5	1.9845
<i>M. q. queleae</i>	Ploceidae	<i>Quelea cardinalis</i> (Hartlaub, 1880)	Botswana	<i>M. queleae</i>	Tendeiro (1964)	11	11	1.0414	11–15	13	1.1139	0.40–0.42	410	2.6128	1.63–1.64	1635	3.2135	104.0	2.0170
<i>M. q. queleae</i>	Ploceidae	<i>Quelea quelea aethiopica</i> (Sundevall, 1850)	Kenya, Sudan	<i>M. queleae</i>	Klockenhoff (1984b)	12	12	1.0792	15–26	20.5	1.3118	0.40–0.42	410	2.6128	1.63–1.64	1635	3.2135	104.0	2.0170
<i>M. q. queleae</i>	Ploceidae	<i>Quelea quelea lathami</i> (Smith, A, 1836)	South Africa, Congo, Zambia	<i>M. queleae</i>	Tendeiro (1964), Klockenhoff (1984), Halajian <i>et al.</i> (2014)	12	12	1.0792	15–26	20.5	1.3118	0.40–0.42	410	2.6128	1.63–1.64	1635	3.2135	104.0	2.0170
<i>M. q. queleae</i>	Ploceidae	<i>Quelea quelea quelea</i> (Linnaeus, 1758)	Senegal, Cameroon	<i>M. queleae</i>	Sychra <i>et al.</i> (2010), present study	12	12	1.0792	15–26	20.5	1.3118	0.39	390	2.5911	1.63–1.68	1660	3.2201	92.0	2.0
<i>M. q. serini</i>	Emberizidae	<i>Emberiza citrinella caliginosa</i> Clancey, 1940	New Zealand	<i>M. serini</i>	Klockenhoff (1984a), Price & Dalgleish (2007)	16–16.5	16.25	1.2109	20–36.5	28.25	1.4510	0.40–0.42	410	2.6128	1.45–1.56	1500	3.1761	80.0	1.9031

<i>M. q. serini</i>	Fringillidae	<i>Carduelis carduelis britannica</i> (Hartert, 1903)	New Zealand	<i>M. serini</i>	Klockenhoff (1984a)	10.5–13.5	12	1.0792	9.5–24	16.75	1.2240	0.36–0.43	395	2.5966	1.41–1.65	1530	3.1847	81.0	1.9085
<i>M. q. serini</i>	Fringillidae	<i>Carduelis carduelis parva</i> Tschusi, 1901	Spain	<i>M. serini</i>	Klockenhoff (1984a)	10.5–13.5	12	1.0792	9.5–24	16.75	1.2240	0.36–0.43	395	2.5966	1.41–1.65	1530	3.1847	81.0	1.9085
<i>M. q. serini</i>	Fringillidae	<i>Chloris chloris chloris</i> (Linnaeus, 1758)	New Zealand	<i>M. serini</i>	Klockenhoff (1984a)	14.5–16	15.25	1.1833	17–34	25.5	1.4065	0.36–0.43	395	2.5966	1.41–1.65	1530	3.1847	81.0	1.9085
<i>M. q. serini</i>	Fringillidae	<i>Serinus canaria</i> (Linnaeus, 1758) – domesticated form	England, New Zealand, Netherlands, Czech Republic	<i>M. serini</i>	Klockenhoff (1984a), RMNH.INS.UT, present study	12.5–13.5	13	1.1139	15–20	17.5	1.2430	0.36–0.43	395	2.5966	1.41–1.65	1530	3.1847	81.0	1.9085
<i>M. q. serini</i>	Fringillidae	<i>Serinus serinus</i> (Linnaeus, 1766)	France, Morocco, Romania	<i>M. serini</i>	Séguy (1944), Klockenhoff (1984a), Negru (1963, 1965)	11–12	11.5	1.0607	8.5–14	11.25	1.0512	0.36–0.43	395	2.5966	1.41–1.65	1530	3.1847	81.0	1.9085
<i>M. q. textoris</i>	Ploceidae	<i>Euplectes franciscanus</i> (Isert, 1789)	Senegal	–	Present study	11	11	1.0414	12–22	17	1.2304	0.37–0.38	375	2.5740	1.44–1.53	1485	3.1717	83.0	1.9191
<i>M. q. textoris</i>	Ploceidae	<i>Euplectes jacksoni</i> (Sharpe, 1891)	Kenya	–	Present study	14	14	1.1461	40–49♂; 29–42♀	40	1.6021	0.41–0.42	415	2.6180	1.48–1.55	1520	3.1818	83.5	1.9217
<i>M. q. textoris</i>	Ploceidae	<i>Euplectes orix</i> (Linnaeus, 1758)	South Africa	<i>Myrsidea</i> sp.	Lindholm et al. (1998), present study	13	13	1.1139	21–30♂; 17–26♀	23.5	1.3711	0.40–0.41	405	2.6075	1.54–1.63	1585	3.2000	86.5	1.9370
<i>M. q. textoris</i>	Ploceidae	<i>Euplectes progne delamerei</i> (Shelley, 1903)	Kenya	–	Present study	19–21♂; 15♀	17.5	1.2430	33–46♂; 25–39♀	35.75	1.5533	0.40–0.41	405	2.6075	1.43–1.88	1705	3.2317	87.5	1.9420
<i>M. q. textoris</i>	Ploceidae	<i>Foudia madagascariensis</i> (Linnaeus, 1766)	Madagascar	–	Present study	13	13	1.1139	13–20	16.5	1.2175	0.38	380	2.5798	1.39–1.48	1435	3.1569	78.0	1.8921
<i>M. q. textoris</i>	Ploceidae	<i>Ploceus capensis</i> (Linnaeus, 1766)	South Africa, Mozambique	<i>M. textoris</i>	Klockenhoff (1984b)	18	18	1.2553	44–52♂; 36–45♀	44.25	1.6459	0.40–0.44	420	2.6232	1.50–1.68	1590	3.2014	84.0	1.9243
<i>M. q. textoris</i>	Ploceidae	<i>Ploceus cucullatus cucullatus</i> (Müller, 1776)	Ghana,	<i>M. textoris</i>	Klockenhoff (1984b)	17	17	1.2304	33–46, 26–37	35.5	1.5502	0.40–0.44	420	2.6232	1.50–1.68	1590	3.2014	84.0	1.9243
<i>M. q. textoris</i>	Ploceidae	<i>Ploceus cucullatus nigriceps</i> (Layard, 1867)	South Africa	<i>M. textoris</i>	Klockenhoff (1984b)	17	17	1.2304	33–47♂; 26–37♀	35.75	1.5533	0.40–0.44	420	2.6232	1.50–1.68	1590	3.2014	84.0	1.9243
<i>M. q. textoris</i>	Ploceidae	<i>Ploceus cucullatus spilonotus</i> Vigors, 1831	South Africa	<i>M. textoris</i>	Klockenhoff (1984b)	17	17	1.2304	33–46♂; 29–40♀	37	1.5682	0.40–0.44	420	2.6232	1.50–1.68	1590	3.2014	84.0	1.9243
<i>M. q. textoris</i>	Ploceidae	<i>Ploceus intermedius cabanisii</i> (Peters, W, 1868)	South Africa	<i>Myrsidea</i> sp., <i>M. textoris</i>	Linhholm et al. (1998), Sychra et al. (2014)	13	13	1.1139	17–27	22	1.3424	not mentioned	–	–	not mentioned	–	–	–	–
<i>M. q. textoris</i>	Ploceidae	<i>Ploceus nigricollis brachypterus</i> Swainson, 1837	Cameroon	–	Present study	15–17	16	1.2041	21–30	25.5	1.4065	0.39	390	2.5911	1.44	1440	3.1584	82.0	1.9138
<i>M. q. textoris</i>	Ploceidae	<i>Ploceus philippinus</i> (Linnaeus, 1766)	India, Thailand	–	Present study	15	15	1.1761	18–28	23	1.3617	0.38–0.42	400	2.6021	1.20–1.61	1490	3.1732	86.0	1.9345
<i>M. q. textoris</i>	Ploceidae	<i>Ploceus velatus tahatali</i> Smith, 1836	South Africa	<i>M. textoris</i>	Halajian et al. 2012	13	13	1.1139	28–30♂; 25–34♀	29.25	1.4661	not mentioned	–	–	not mentioned	–	–	–	–
<i>M. q. textoris</i>	Ploceidae	<i>Ploceus velatus velatus</i> (Vieillot, 1819)	South Africa	<i>M. textoris</i>	Klockenhoff (1984b)	13	13	1.1139	28–30♂; 25–34♀	29.25	1.4661	0.40–0.44	420	2.6232	1.50–1.68	1590	3.2014	84.0	1.9243
<i>M. q. viduae</i>	Viduidae	<i>Vidua macroura</i> (Pallas, 1764)	Sao Tomé e Príncipe, Cameroon	<i>M. viduae</i> , <i>Myrsidea</i> sp.	Tendeiro (1993), Balakrishnan & Sorenson (2006)	11–12	11.5	1.0607	12.2–18.8	15.5	1.1903	0.34–0.37	355	2.5502	1.27–1.30	1285	3.1089	57.0	1.7559



**Table S2.** List of COI and EF-1 $\alpha$  sequences included in the phylogenetic analyses in this study. 64 samples with A/Ns for both markers were included in the concatenated tree; 186 samples, i.e. all samples minus four noted as „concatenated tree only“, were included in the COI tree.

no.	lice	COI	EF-1a	host according to Clements et al.	host family	location	region	note
01.	<i>Dennyus hirundinis</i>	AF545694	AF320390	<i>Apus apus</i>	Apodidae	United Kingdom	Palaearctic	
02.	<i>Myrsidea quadrifasciata argentina</i>	KY113130	MT515731	<i>Agelaioides badius</i>	Icteridae	Paraguay	Neotropical	
03.	<i>Myrsidea quadrifasciata argentina</i>	MT526017	MT515735	<i>Microspingus melanoleucus</i>	Thraupidae	Paraguay	Neotropical	
04.	<i>Myrsidea quadrifasciata argentina</i>	KY113129	MT515729	<i>Spinus magellanicus</i>	Fringillidae	Peru	Neotropical	
05.	<i>Myrsidea alexanderi</i>	MF563536	MT515726	<i>Pheugopedius maculipectus</i>	Troglodytidae	Honduras	Neotropical	
06.	<i>Myrsidea antiqua</i>	MT526014	MT515727	<i>Turdus grayi</i>	Turdidae	Honduras	Neotropical	
07.	<i>Myrsidea antiqua</i>	MT526032		<i>Turdus grayi</i>	Turdidae	Costa Rica	Neotropical	
08.	<i>Myrsidea assimilis</i>	MT526028		<i>Turdus assimilis</i>	Turdidae	Costa Rica	Neotropical	
09.	<i>Myrsidea aurantiirostris</i>	KF048125		<i>Arremon aurantiirostris</i>	Passerellidae	Panama	Neotropical	
10.	<i>Myrsidea aynazae</i>	KF768806		<i>Phyllastrephus flavostriatus</i>	Pycnonotidae	South Africa	Ethiopian	
11.	<i>Myrsidea balteri</i>	MT526015	MT515732	<i>Quiscalus mexicanus</i>	Icteridae	Honduras	Neotropical	
12.	<i>Myrsidea batesi</i>	DQ860184		<i>Bernieria madagascariensis</i>	Bernieridae	Madagascar	Ethiopian	
13.	<i>Myrsidea bessae</i>	EU289213		<i>Cantorchilus semibadius</i>	Troglodytidae	Panama	Neotropical	
14.	<i>Myrsidea bessae</i>	EU289214		<i>Pheugopedius fasciatoventris</i>	Troglodytidae	Panama	Neotropical	
15.	<i>Myrsidea brasiliensis</i>	KF048122		<i>Tangara chilensis</i>	Thraupidae	Brazil	Neotropical	
16.	<i>Myrsidea caciopoi</i>	KF048114		<i>Lanio fulvus</i>	Thraupidae	Brazil	Neotropical	
17.	<i>Myrsidea capeki</i>	MF563532		<i>Chiroxiphia caudata</i>	Pipridae	Paraguay	Neotropical	
18.	<i>Myrsidea carrikeri</i>	MT526024		<i>Turdus grayi</i>	Turdidae	Costa Rica	Neotropical	
19.	<i>Myrsidea carrikeri</i>	MT526025		<i>Turdus grayi</i>	Turdidae	Costa Rica	Neotropical	
20.	<i>Myrsidea castroae</i>	JN638822		<i>Atlapetes albinucha gutturalis</i>	Passerellidae	Panama	Neotropical	
21.	<i>Myrsidea ceciliae</i>	KF048126		<i>Ramphastos vitellinus culminatus</i> x	Ramphastidae	Brazil	Neotropical	
22.	<i>Myrsidea cf. bubalornithis</i>	MG682394		<i>Bubalornis niger</i>	Ploceidae	South Africa	Ethiopian	
23.	<i>Myrsidea cf. textoris</i>	MG682397		<i>Ploceus ocularis</i>	Ploceidae	South Africa	Ethiopian	
24.	<i>Myrsidea cicchinoi</i>	FJ171288	FJ171317	<i>Rhynchocyclus olivaceus</i>	Tyrannidae	Panama	Neotropical	
25.	<i>Myrsidea cinnamomei</i>	KF048110		<i>Attila citriniventris</i>	Tyrannidae	Brazil	Neotropical	
26.	<i>Myrsidea cinnamomei</i>	FJ171286	FJ171314	<i>Pachyrhamphus homochrous</i>	Tityridae	Panama	Neotropical	
27.	<i>Myrsidea circumsternata</i>	KF048105		<i>Formicarius colma</i>	Formicariidae	Brazil	Neotropical	
28.	<i>Myrsidea claytoni</i>	MT526018		<i>Cymbirhynchus macrorhynchos</i>	Eurylaimidae	Vietnam	Oriental	
29.	<i>Myrsidea cnemotriccola</i>	KF048124		<i>Cnemotriccus fuscatus</i>	Tyrannidae	Brazil	Neotropical	
30.	<i>Myrsidea coronatae</i>	KY113132	MT515740	<i>Paroaria coronata</i>	Thraupidae	Paraguay	Neotropical	
31.	<i>Myrsidea cruickshanki</i>	GQ454449		<i>Chlorothraupis carmioli</i>	Cardinalidae	Panama	Neotropical	
32.	<i>Myrsidea diffusa</i>	KF048127		<i>Amblycercus holosericeus</i>	Icteridae	Panama	Neotropical	
33.	<i>Myrsidea eisentrauti</i>	AF545731	AF320428	<i>Sporopipes squamifrons</i>	Ploceidae	South Africa	Ethiopian	
34.	<i>Myrsidea eisentrauti</i>	KF768807		<i>Sporopipes squamifrons</i>	Ploceidae	South Africa	Ethiopian	
35.	<i>Myrsidea eisentrauti</i>	KF768808		<i>Sporopipes squamifrons</i>	Ploceidae	South Africa	Ethiopian	

36.	<i>Myrsidea elaeinae</i>	KF048117		<i>Elaenia flavogaster</i>	Tyrannidae	Panama	Neotropical
37.	<i>Myrsidea eslamii</i>	KF768809		<i>Geokichla gurneyi</i>	Turdidae	South Africa	Ethiopian
38.	<i>Myrsidea faccioae</i>	KF048111		<i>Cyphorhinus arada</i>	Troglodytidae	Brazil	Neotropical
39.	<i>Myrsidea fasciata</i>	KF614515		<i>Campylorhynchus fasciatus</i>	Troglodytidae	Peru	Neotropical
40.	<i>Myrsidea fusca</i>	FJ171267	FJ171293	<i>Ramphocelus passerinii</i>	Thraupidae	Panama	Neotropical
41.	<i>Myrsidea habiae</i>	KY113133	MT515728	<i>Habia rubica</i>	Cardinalidae	Paraguay	Neotropical
42.	<i>Myrsidea hrabaki</i>	MT526029		<i>Myadestes melanops</i>	Turdidae	Costa Rica	Neotropical
43.	<i>Myrsidea chesseri</i>	DQ366672	FJ171308	<i>Criniger barbatus</i>	Pycnonotidae	Ghana	Ethiopian
44.	<i>Myrsidea icterocephalae</i>	KF048103		<i>Tangara icterocephala</i>	Thraupidae	Panama	Neotropical
45.	<i>Myrsidea incerta</i>	FJ171270	FJ171296	<i>Catharus minimus</i>	Turdidae	Illinois	Nearctic
46.	<i>Myrsidea incerta</i>	FJ171268	FJ171294	<i>Catharus ustulatus</i>	Turdidae	Illinois	Nearctic
47.	<i>Myrsidea incerta</i>	FJ171269	FJ171295	<i>Catharus ustulatus</i>	Turdidae	Illinois	Nearctic
48.	<i>Myrsidea isacantha</i>	KF048115		<i>Chamaeza nobilis</i>	Formicariidae	Brazil	Neotropical
49.	<i>Myrsidea ishizawai</i>	MT526012		<i>Zoothera dauma</i>	Turdidae	Japan	Palaearctic
50.	<i>Myrsidea johnklickai</i>	EU289212		<i>Cyanoloxia cyanooides</i>	Cardinalidae	Panama	Neotropical
51.	<i>Myrsidea klickai</i>	EU650229		<i>Thamnophilus punctatus</i>	Thamnophylidae	Panama	Neotropical
52.	<i>Myrsidea laciniaesternata</i>	AF545732	AF545793	<i>Habia sp.</i>	Cardinalidae	Mexico	Neotropical
53.	<i>Myrsidea lamprosaricola</i>	KF048104		<i>Lamprosar tanagrinus</i>	Icteridae	Brazil	Neotropical
54.	<i>Myrsidea lanei</i>	KF048120		<i>Pteroglossus aracari</i>	Ramphastidae	Brazil	Neotropical
55.	<i>Myrsidea lathrotriccicola</i>	KF048112		<i>Lathrotriccus euleri</i>	Tyrannidae	Brazil	Neotropical
56.	<i>Myrsidea ledgeri</i>	AF545733	AF320429	<i>Philetairus socius</i>	Ploceidae	South Africa	Ethiopian
57.	<i>Myrsidea leptopogoni</i>	MT526033		<i>Leptopogon superciliosus</i>	Tyrannidae	Costa Rica	Neotropical
58.	<i>Myrsidea leucophthalmi</i>	MF563529		<i>Automolus leucophthalmus</i>	Furnariidae	Paraguay	Neotropical
59.	<i>Myrsidea lightae</i>	KY113134	MT515736	<i>Saltator atriceps</i>	Thraupidae	Honduras	Neotropical
60.	<i>Myrsidea lightae</i>	KY113135	MT515737	<i>Saltator coerulescens</i>	Thraupidae	Paraguay	Neotropical
61.	<i>Myrsidea lightae</i>	EU289211		<i>Saltator maximus</i>	Thraupidae	Panama	Neotropical
62.	<i>Myrsidea mariquensis</i>	KF768810		<i>Bradornis mariquensis</i>	Muscicapidae	South Africa	Ethiopian
63.	<i>Myrsidea marksii</i>	DQ366669	FJ171315	<i>Phyllastrephus albigularis</i>	Pycnonotidae	Ghana	Ethiopian
64.	<i>Myrsidea marksii</i>	KU187280	KU187350	<i>Phyllastrephus albigularis</i>	Pycnonotidae	Congo	Ethiopian
65.	<i>Myrsidea masoni</i>	DQ366670		<i>Bleda canicapillus</i>	Pycnonotidae	Ghana	Ethiopian
66.	<i>Myrsidea masoni</i>	DQ366671		<i>Bleda eximius</i>	Pycnonotidae	Ghana	Ethiopian
67.	<i>Myrsidea mccrackeni</i>	DQ860183	FJ171313	<i>Oxylabes madagascariensis</i>	Bernieridae	Madagascar	Ethiopian
68.	<i>Myrsidea melancholici</i>	KF048109		<i>Tyrannus melancholicus</i>	Tyrannidae	Panama	Neotropical
69.	<i>Myrsidea meyi</i>	JN638821		<i>Syndactyla subalaris</i>	Furnariidae	Panama	Neotropical
70.	<i>Myrsidea minuscula</i>	FJ171271	FJ171297	<i>Philepitta castanea</i>	Philepittidae	Madagascar	Ethiopian
71.	<i>Myrsidea mitrospingi</i>	KF048121		<i>Mitrospingus cassinii</i>	Mitrospingidae	Panama	Neotropical
72.	<i>Myrsidea nesomimi borealis</i>	JF734223		<i>Mimus macdonaldi</i>	Mimidae	Galapagos Islands	Neotropical
73.	<i>Myrsidea nesomimi nesomimi</i>	JF734295		<i>Mimus parvulus</i>	Mimidae	Galapagos Islands	Neotropical
74.	<i>Myrsidea ochracei</i>	MT526019		<i>Iole propinqua</i>	Pycnonotidae	Vietnam	Oriental

75.	<i>Myrsidea ochracei</i>	MT526020		<i>Iole propinqua</i>	Pycnonotidae	Vietnam	Oriental	
76.	<i>Myrsidea ochrolaemi</i>	JN638820		<i>Automolus ochrolaemus</i>	Furnariidae	Panama	Neotropical	
77.	<i>Myrsidea oleaginei</i>	KF048108		<i>Mionectes oleagineus</i>	Tyrannidae	Panama	Neotropical	
78.	<i>Myrsidea olivacei</i>	FJ171272	FJ171298	<i>Mionectes olivaceus</i>	Tyrannidae	Panama	Neotropical	
79.	<i>Myrsidea pagei</i>	FJ171287	FJ171316	<i>Ramphocelus dimidiatus</i>	Thraupidae	Panama	Neotropical	
80.	<i>Myrsidea pachyramphi</i>	MF563534	MT515734	<i>Pachyramphus polychopterus</i>	Tityridae	Peru	Neotropical	
81.	<i>Myrsidea paleno</i>	MT526016	MT515733	<i>Myiothlypis leucoblephara</i>	Parulidae	Paraguay	Neotropical	
82.	<i>Myrsidea palmeri</i>	DQ366673	FJ171304	<i>Eurillas curvirostris</i>	Pycnonotidae	Ghana	Ethiopian	
83.	<i>Myrsidea patersoni</i>	GQ454448		<i>Eucometis penicillata</i>	Thraupidae	Panama	Neotropical	
84.	<i>Myrsidea philydori</i>	MF563530		<i>Anabacerthia lichtensteini</i>	Furnariidae	Paraguay	Neotropical	
85.	<i>Myrsidea pricei</i>	FJ171273	FJ171299	<i>Catharus guttatus</i>	Turdidae	Illinois	Nearctic	
	<i>Myrsidea pricei</i>	FJ171277	FJ171303	<i>Catharus guttatus</i>	Turdidae	Illinois	Nearctic	concatenated tree only
86.	<i>Myrsidea ptilostomi</i>	FJ171274		<i>Ptilostomus afer</i>	Corvidae	Ghana	Ethiopian	
87.	<i>Myrsidea pyriglenae</i>	MF563533	MT515739	<i>Pyriglena leucoptera</i>	Thamnophylidae	Paraguay	Neotropical	
88.	<i>Myrsidea rodriguesae</i>	KF048113		<i>Cnipodectes subbrunneus</i>	Tyrannidae	Brazil	Neotropical	
89.	<i>Myrsidea rohi</i>	MT526031		<i>Catharus gracilirostris</i>	Turdidae	Costa Rica	Neotropical	
90.	<i>Myrsidea rohi</i>	MT526023		<i>Catharus gracilirostris</i>	Turdidae	Costa Rica	Neotropical	
91.	<i>Myrsidea rozsai</i>	FJ171282	FJ171309	<i>Euphonia laniirostris</i>	Fringillidae	Panama	Neotropical	
92.	<i>Myrsidea saviti</i>	KF048106		<i>Tangara schrankii</i>	Thraupidae	Brazil	Neotropical	
93.	<i>Myrsidea sayacae</i>	KY113136	MT515738	<i>Thraupis sayaca</i>	Thraupidae	Paraguay	Neotropical	
94.	<i>Myrsidea seminuda</i>	FJ171275	FJ171301	<i>Thraupis palmarum</i>	Thraupidae	Panama	Neotropical	
95.	<i>Myrsidea seminuda</i>	KF048116		<i>Thraupis palmarum</i>	Thraupidae	Panama	Neotropical	
96.	<i>Myrsidea simplex</i>	MT526030		<i>Catharus aurantirostris</i>	Turdidae	Costa Rica	Neotropical	
97.	<i>Myrsidea simplex</i>	FJ171276	FJ171302	<i>Catharus fuscater</i>	Turdidae	Panama	Neotropical	
98.	<i>Myrsidea</i> sp.	KC349955		<i>Alethe castanea castanea</i>	Muscicapidae	Congo	Ethiopian	
99.	<i>Myrsidea</i> sp.	KC349956		<i>Alethe castanea castanea</i>	Muscicapidae	Congo	Ethiopian	
	<i>Myrsidea</i> sp.	KU187305	KU187349	<i>Alethe castanea castanea</i>	Muscicapidae	Congo	Ethiopian	concatenated tree only
100.	<i>Myrsidea</i> sp.	MG765493		<i>Alethe castanea castanea</i>	Muscicapidae	Cameroon	Ethiopian	
101.	<i>Myrsidea</i> sp.	MG765494		<i>Arizelocichla tephrolaema</i>	Pycnonotidae	Cameroon	Ethiopian	
102.	<i>Myrsidea</i> sp.	MG765495		<i>Bleda notatus</i>	Pycnonotidae	Cameroon	Ethiopian	
103.	<i>Myrsidea</i> sp.	KU187281	KU187353	<i>Bleda notatus ugandae</i>	Pycnonotidae	Congo	Ethiopian	
104.	<i>Myrsidea</i> sp.	KU187282		<i>Bleda notatus ugandae</i>	Pycnonotidae	Congo	Ethiopian	
105.	<i>Myrsidea</i> sp.	KU187283	KU187351	<i>Bleda notatus ugandae</i>	Pycnonotidae	Congo	Ethiopian	
	<i>Myrsidea</i> sp.	KU187284	KU187352	<i>Bleda notatus ugandae</i>	Pycnonotidae	Congo	Ethiopian	concatenated tree only
106.	<i>Myrsidea</i> sp.	KU187286		<i>Bleda notatus ugandae</i>	Pycnonotidae	Congo	Ethiopian	
107.	<i>Myrsidea</i> sp.	MG765496		<i>Bleda syndactylus</i>	Pycnonotidae	Cameroon	Ethiopian	
108.	<i>Myrsidea</i> sp.	KF048118		<i>Cacicus haemorrhous</i>	Icteridae	Brazil	Neotropical	
109.	<i>Myrsidea</i> sp.	KT314053		<i>Crossleyia xanthophrys</i>	Bernieridae	Madagascar	Ethiopian	
110.	<i>Myrsidea</i> sp.	MG765499		<i>Cryptospiza reichenovii</i>	Estrildidae	Cameroon	Ethiopian	

111.	<i>Myrsidea</i> sp.	DQ887252	DQ887216	<i>Estrilda nonnula</i>	Estrildidae	Cameroon	Ethiopian
112.	<i>Myrsidea</i> sp.	DQ887253	DQ887217	<i>Estrilda nonnula</i>	Estrildidae	Cameroon	Ethiopian
113.	<i>Myrsidea</i> sp.	MG765501		<i>Estrilda nonnula</i>	Estrildidae	Cameroon	Ethiopian
114.	<i>Myrsidea</i> sp.	MG765502		<i>Eurillas latirostris</i>	Pycnonotidae	Cameroon	Ethiopian
115.	<i>Myrsidea</i> sp.	KU187287		<i>Eurillas virens</i>	Pycnonotidae	Congo	Ethiopian
116.	<i>Myrsidea</i> sp.	FJ171283	FJ171310	<i>Gymnobucco calvus</i>	Lybiidae	Ghana	Ethiopian
117.	<i>Myrsidea</i> sp.	KF048128		<i>Habia fuscicauda</i>	Cardinalidae	Panama	Neotropical
118.	<i>Myrsidea</i> sp.	FJ171284	FJ171311	<i>Hylocichla mustelina</i>	Turdidae	Illinois	Nearctic
119.	<i>Myrsidea</i> sp.	FJ171285	FJ171312	<i>Hylocichla mustelina</i>	Turdidae	Illinois	Nearctic
120.	<i>Myrsidea</i> sp.	MG765497		<i>Chamaetylas poliocephala</i>	Muscicapidae	Cameroon	Ethiopian
121.	<i>Myrsidea</i> sp.	FJ171280	FJ171307	<i>Chrysothlypis chrysomelas</i>	Thraupidae	Panama	Neotropical
122.	<i>Myrsidea</i> sp.	MG765503		<i>Kakamega poliothorax</i>	Modulatricidae	Cameroon	Ethiopian
123.	<i>Myrsidea</i> sp.	DQ887254	DQ887218	<i>Lagonosticta rufopicta</i>	Estrildidae	Cameroon	Ethiopian
	<i>Myrsidea</i> sp.	DQ887255	DQ887219	<i>Lagonosticta rufopicta</i>	Estrildidae	Cameroon	Ethiopian concatenated tree only
124.	<i>Myrsidea</i> sp.	MF563537		<i>Leptopogon amaurocephalus</i>	Tyrannidae	Paraguay	Neotropical
125.	<i>Myrsidea</i> sp.	MG765498		<i>Linurgus olivaceus</i>	Fringillidae	Cameroon	Ethiopian
126.	<i>Myrsidea</i> sp.	KU187294		<i>Neocossyphus fraseri</i>	Turdidae	Congo	Ethiopian
127.	<i>Myrsidea</i> sp.	KU187295		<i>Neocossyphus fraseri</i>	Turdidae	Congo	Ethiopian
128.	<i>Myrsidea</i> sp.	KU187290	KU187345	<i>Neocossyphus poensis</i>	Turdidae	Congo	Ethiopian
129.	<i>Myrsidea</i> sp.	KU187292	KU187346	<i>Neocossyphus poensis</i>	Turdidae	Congo	Ethiopian
130.	<i>Myrsidea</i> sp.	MG765504		<i>Neocossyphus poensis</i>	Turdidae	Cameroon	Ethiopian
131.	<i>Myrsidea</i> sp.	KU187298		<i>Nigrita fusconotus</i>	Estrildidae	Congo	Ethiopian
132.	<i>Myrsidea</i> sp.	KX886741		<i>not mentioned</i>	<i>not mentioned</i>	China	Oriental
133.	<i>Myrsidea</i> sp.	KX886742		<i>not mentioned</i>	<i>not mentioned</i>	China	Oriental
134.	<i>Myrsidea</i> sp.	MG765505		<i>Phyllastrephus icterinus</i>	Pycnonotidae	Cameroon	Ethiopian
135.	<i>Myrsidea</i> sp.	KU187278		<i>Phyllastrephus xavieri</i>	Pycnonotidae	Congo	Ethiopian
136.	<i>Myrsidea</i> sp.	MG765506		<i>Platysteira cyanea</i>	Platysteiridae	Cameroon	Ethiopian
137.	<i>Myrsidea</i> sp.	KY359403	KY359392	<i>Ploceus nigricollis</i>	Ploceidae	Benin	Ethiopian
138.	<i>Myrsidea</i> sp.	FJ171281		<i>Psilorhinus morio</i>	Corvidae	Mexico	Neotropical
139.	<i>Myrsidea</i> sp.	MT526021		<i>Pycnonotus flavescens</i>	Pycnonotidae	Vietnam	Oriental
140.	<i>Myrsidea</i> sp.	FJ171289	FJ171318	<i>Seiurus aurocapilla</i>	Parulidae	Illinois	Nearctic
141.	<i>Myrsidea</i> sp.	KU187296		<i>Spermophaga poliogenys</i>	Estrildidae	Congo	Ethiopian
142.	<i>Myrsidea</i> sp.	KU187297		<i>Spermophaga poliogenys</i>	Estrildidae	Congo	Ethiopian
143.	<i>Myrsidea</i> sp.	DQ887249		<i>Sporaeginthus subflavus</i>	Estrildidae	Cameroon	Ethiopian
144.	<i>Myrsidea</i> sp.	DQ887250	DQ887213	<i>Sporaeginthus subflavus</i>	Estrildidae	Cameroon	Ethiopian
145.	<i>Myrsidea</i> sp.	DQ887251	DQ887214	<i>Sporaeginthus subflavus</i>	Estrildidae	Cameroon	Ethiopian
146.	<i>Myrsidea</i> sp.	KF048119		<i>Stilpnia larvata</i>	Thraupidae	Panama	Neotropical
147.	<i>Myrsidea</i> sp.	KF048107		<i>Sublegatus arenarum</i>	Tyrannidae	Panama	Neotropical
148.	<i>Myrsidea</i> sp.	MG765507		<i>Sylvia abyssinica</i>	Sylviidae	Cameroon	Ethiopian

149.	<i>Myrsidea</i> sp.	FJ171290	FJ171319	<i>Tangara dowii</i>	Thraupidae	Panama	Neotropical
150.	<i>Myrsidea</i> sp.	KU187299	KU187348	<i>Terpsiphone batesi</i>	Monarchidae	Congo	Ethiopian
151.	<i>Myrsidea</i> sp.	KC349953		<i>Terpsiphone rufiventer</i>	Monarchidae	Congo	Ethiopian
152.	<i>Myrsidea</i> sp.	KC349954		<i>Terpsiphone rufiventer</i>	Monarchidae	Congo	Ethiopian
153.	<i>Myrsidea</i> sp.	KU187304		<i>Terpsiphone rufiventer</i>	Monarchidae	Congo	Ethiopian
154.	<i>Myrsidea</i> sp.	MG765509		<i>Terpsiphone rufiventer</i>	Monarchidae	Cameroon	Ethiopian
155.	<i>Myrsidea</i> sp.	KY249558		<i>Trichothraupis melanops</i>	Thraupidae	Paraguay	Neotropical
156.	<i>Myrsidea</i> sp.	FJ171291	FJ171321	<i>Turdus grayi</i>	Turdidae	Panama	Neotropical
157.	<i>Myrsidea quadrifasciata viduae</i>	DQ887256	DQ887220	<i>Vidua macroura</i>	Viduidae	Cameroon	Ethiopian
158.	<i>Myrsidea quadrifasciata viduae</i>	DQ887257	DQ887221	<i>Vidua macroura</i>	Viduidae	Cameroon	Ethiopian
159.	<i>Myrsidea</i> sp.	KT314054		<i>Xanthomixis zosterops</i>	Bernieridae	Madagascar	Ethiopian
160.	<i>Myrsidea</i> sp.	KT314055		<i>Xanthomixis zosterops</i>	Bernieridae	Madagascar	Ethiopian
161.	<i>Myrsidea</i> sp.	KT314056		<i>Xanthomixis zosterops</i>	Bernieridae	Madagascar	Ethiopian
162.	<i>Myrsidea</i> sp.	KT314057		<i>Xanthomixis zosterops</i>	Bernieridae	Madagascar	Ethiopian
163.	<i>Myrsidea</i> sp.	KT314058		<i>Xanthomixis zosterops</i>	Bernieridae	Madagascar	Ethiopian
164.	<i>Myrsidea</i> sp.	KT314059		<i>Xanthomixis zosterops</i>	Bernieridae	Madagascar	Ethiopian
165.	<i>Myrsidea</i> sp.	KT314068		<i>Xanthomixis zosterops</i>	Bernieridae	Madagascar	Ethiopian
166.	<i>Myrsidea</i> sp.	KT314069		<i>Xanthomixis zosterops</i>	Bernieridae	Madagascar	Ethiopian
167.	<i>Myrsidea</i> sp.	KT314070		<i>Xanthomixis zosterops</i>	Bernieridae	Madagascar	Ethiopian
168.	<i>Myrsidea</i> cf. <i>oleaginei</i>	KF614514		<i>Troglodytes aedon</i>	Troglodytidae	Costa Rica	Neotropical
169.	<i>Myrsidea</i> sp.	KF768811		<i>Turdus libonyana</i>	Turdidae	South Africa	Ethiopian
170.	<i>Myrsidea</i> sp.	KF768812		<i>Phyllastrephus terrestris</i>	Pycnonotidae	South Africa	Ethiopian
171.	<i>Myrsidea spellmani</i>	EU650228		<i>Hylophylax naevioides</i>	Thamnophylidae	Panama	Neotropical
172.	<i>Myrsidea tapanti</i>	MT526022		<i>Catharus fuscater</i>	Turdidae	Costa Rica	Neotropical
173.	<i>Myrsidea tapetapersi</i>	MT526026		<i>Turdus nigrescens</i>	Turdidae	Costa Rica	Neotropical
174.	<i>Myrsidea tapetapersi</i>	MT526027		<i>Turdus nigrescens</i>	Turdidae	Costa Rica	Neotropical
175.	<i>Myrsidea quadrifasciata textoris</i>	KF768814		<i>Ploceus velatus</i>	Ploceidae	South Africa	Ethiopian
176.	<i>Myrsidea quadrifasciata textoris</i>	KF768815		<i>Ploceus velatus</i>	Ploceidae	South Africa	Ethiopian
177.	<i>Myrsidea quadrifasciata textoris</i>	KF768813		<i>Ploceus intermedius</i>	Ploceidae	South Africa	Ethiopian
178.	<i>Myrsidea thoracica</i>	MT526013		<i>Turdus chrysolais</i>	Turdidae	Japan	Palaearctic
179.	<i>Myrsidea thoracica</i>	MG765510		<i>Turdus pelios</i>	Turdidae	Cameroon	Ethiopian
180.	<i>Myrsidea valimi</i>	GQ454450		<i>Euphonia anneae</i>	Fringillidae	Panama	Neotropical
181.	<i>Myrsidea violaceae</i>	KY113137	MT515730	<i>Euphonia hirundinacea</i>	Fringillidae	Honduras	Neotropical
182.	<i>Myrsidea waterstoni</i>	FJ171278	FJ171305	<i>Anabacerthia variegaticeps</i>	Furnariidae	Panama	Neotropical
183.	<i>Myrsidea willardi</i>	FJ171292	FJ171322	<i>Philepitta schlegeli</i>	Philepittidae	Madagascar	Ethiopian
184.	<i>Myrsidea wombeyi</i>	DQ366667		<i>Bleda syndactylus</i>	Pycnonotidae	Ghana	Ethiopian
185.	<i>Myrsidea yoshizawai</i>	DQ860181		<i>Xanthomixis zosterops</i>	Bernieridae	Madagascar	Ethiopian
186.	<i>Myrsidea zuzanae</i>	MF563531		<i>Furnarius rufus</i>	Furnariidae	Paraguay	Neotropical

**Table S3.** Morphometric characteristics: numer of setae on gula, metanotum, metasternal plate and tergites of **female** of *Myrsidea quadrifasciata* from different hosts (T = tergites).

Hosts	n	Gula	Meta-notum	Meta-sternit	TI	TII	TIII	TIV	TV	TVI	TVII	TVIII
<b><i>Myrsidea quadrifasciata anoxanthi</i></b>												
<i>Loxipasser anoxanthus</i> <i>Sporophila minuta</i> <sup>1,3</sup>	3 4	8–10	◀6–9	5–6	◀8–10	10–12	◀7–11	9–10	7–9	7–8	4–6	4–5
<b><i>Myrsidea quadrifasciata argentina</i></b>												
<i>Spinus barbatus</i> <sup>4</sup>	8	10	8–10	6	9–10	◀9–12	9–13	9–12	7–9	6–9	4–6	3–4
<i>Spinus magellanicus</i> <sup>PS</sup>	4	8–10	8–11	5–6	10–13	10–12	10–13	9–11	7–10	5–7	4–6	4
<i>Agelaioides badius</i> <sup>4,6</sup>	4	8–10	10–13	6–7	11–12	12–14	12–14	10–13	10–13	6–8	4–6	4
<i>Agelasticus thilius petersii</i> <sup>4</sup>	3	10	12	6	17▶	18▶	17▶	17▶	14	14▶	11▶	8▶
<i>Microspingus melanoleucus</i> <sup>PS</sup>	1	10	10	6	14	16	14	12	15▶	12	9	4
<b><i>Myrsidea quadrifasciata darwini</i></b>												
Palma and Price (2010) <sup>5</sup>	22	7–9	◀6	5–6	◀7–9	◀8–11	◀8–11	◀7–9	◀6–8	5–6	3–4	4
<b><i>Myrsidea quadrifasciata quadrifasciata</i></b>												
<i>Passer domesticus</i> <sup>PS</sup>	2	8–10	9–10	6	14	13–15	11	10	10	6–8	5	4
<i>Passer montanus</i> <sup>PS</sup>	11	8–11	8–13	4–7	11–15	11–15	11–14	9–14	8–11	6–10	4–8	3–6
<i>Plectrophenax nivalis</i> <sup>1,3</sup>	6	8–10	9–10	6	11–12	10–13	10–14	8–11	8–11	6–9	4–6	4
<b><i>Myrsidea quadrifasciata queleae</i></b>												
<i>Quelea quelea</i> <sup>1,7, PS</sup>	7	8–11	9–10	6	15–18▶	13–19▶	15–19▶	12–16▶	11–15▶	9–12	6–11▶	4–5
<b><i>Myrsidea quadrifasciata serini</i></b>												
Klockenhoff (1984a) <sup>1,2</sup>	35	8–10	◀7–13	5–8	11–17▶	11–16	11–16	9–14	8–12	6–11	4–8	3–5
<i>Emberiza citrinella caliginosa</i> <sup>1,3</sup>	3	8–10	10–13	4–6	12–14	13–14	10–13	10–13	10–13	8–10	5–7	4
<b><i>Myrsidea quadrifasciata textoris</i></b>												
Klockenhoff (1984b) <sup>1,7, PS</sup>	31	8–11	8–10	6–7	12–17▶	11–16	10–16	10–14	8–16▶	7–12	4–10▶	3–4
<i>Euplectes</i> spp. <sup>8, PS</sup>	10	8–10	7–10	4–6	11–13	11–17	12–16	9–14	9–13	8–10	5–9	4–7
<i>Foudia madagascariensis</i> <sup>PS</sup>	2	10	10–11	6	12–12	12–14	12–12	11–11	10–11	9–11	6–9	3–3
<i>Ploceus philippinus</i> <sup>PS</sup>	9	9–10	8–10	4–6	11–15	11–18▶	12–18▶	10–17▶	9–14	8–11	4–8	2–4
<b><i>Myrsidea quadrifasciata viduae</i></b>												
<i>Vidua macroura</i> <sup>PS</sup>	2	8–10	◀7–8	6	◀8–9	◀8–9	◀8–10	◀7–9	8–11	6	5–6	◀2
<b><i>Myrsidea quadrifasciata SUMA</i></b>												
	167	7–11	6–13	4–8	7–18	8–18	7–19	7–17	6–15	5–14	4–11	3–8

<sup>1</sup>Klockenhoff (1984a, b) and Price and Dalgelish (2007) counted all setae on metanotum and tergites, so we re-calculate their data according to Clay (1966), i. e. the most posterolateral setae on metanotum and postspiracular setae and on tergites II–VIII also short associated setae are not included; <sup>2</sup>Klockenhoff (1984a) mentioned following hosts: *Serinus canaria*, *Carduelis carduelis*, *Chloris chloris* and *Emberiza citrinella caliginosa*; <sup>3</sup>Price and Dalgelish (2007); <sup>4</sup>Cicchino and Valim (2015); <sup>5</sup>Palma and Price (2010) mentioned following hosts: *Camarhynchus psittacula*; *Geospiza fuliginosa*, *G. magnirostris*; <sup>6</sup>Kolenčik *et al.* (2016); <sup>7</sup>Klockenhoff (1984b), he mentioned following hosts for “*M. textoris*”: *Ploceus capensis*, *P. cucullatus*, *P. velatus*; <sup>8</sup>*Euplectes franciscanus*, *E. jacksoni*, *E. orix*, *E. progne*; <sup>PS</sup> = present study; ◀ = lower limit of the range; ▶ = upper limit of the range.

**Table S4.** Morphometric characteristics: numer of setae on gula, metanotum, metasternal plate and tergites of **male** of *Myrsidea quadrifasciata* from different hosts (T = tergites).

hosts	n	Gula	Meta-notum	Meta-sternit	TI	TII	THI	TIV	TV	TVI	TVII	TVIII
<b><i>Myrsidea quadrifasciata anoxanthi</i></b>												
<i>Loxipasser anoxanthus</i> ; <i>Sporophila minuta</i> <sup>1,3</sup>	3 1	8–10	8	5–6	◀9–11	11–13	10–14	10–14	10–14	8–10	8–9	5–7
<i>Sporophila nigricollis</i> <sup>PS</sup>	1	x	8	5	10	◀9	◀9	11	◀9	8	7	6
<b><i>Myrsidea quadrifasciata argentina</i></b>												
<i>Spinus barbatus</i> <sup>4</sup>	2	10	10	6	11	10–12	10–12	10–12	10	9–10	6–8	5–6
<i>Spinus magellanicus</i> <sup>PS</sup>	2	8–10	8–11	6	11	10–11	10–11	14	12–13	10	10	6
<i>Agelaioides badius</i> <sup>4,6</sup>	5	10	10–14▶	5–6	10–12	13–17	13–14	12–16	11–12	12–13	9–11	5–6
<i>Agelasticus thilius petersii</i> <sup>4</sup>	1	10	12▶	5	15	16	18	17	17	15	14	11▶
<b><i>Myrsidea quadrifasciata darwini</i></b>												
Palma and Price (2010) <sup>5</sup>	7	7–8	◀6	4–6	◀9	10–11	10–11	◀8–11	◀9–12	8–10	8–10	5–6
<b><i>Myrsidea quadrifasciata quadrifasciata</i></b>												
<i>Passer domesticus</i> <sup>PS</sup>	3	7–8	9–10	4–6	13–15	14–17	14–17	11–14	10–15	8–10	6–9	◀4–6
<i>Passer montanus</i> <sup>PS</sup>	3	8–10	8–11	5–6	12–13	16–18	11–17	11–15	13–15	8–13	6–13	8
<b><i>Myrsidea quadrifasciata queleae</i></b>												
<i>Quelea quelea</i> <sup>1,7, PS</sup>	10	8–10	10–11	5–6	15–21▶	17–22▶	19–22▶	19–26▶	14–23▶	14–24▶	12–19▶	10–14▶
<b><i>Myrsidea quadrifasciata serini</i></b>												
Klockenhoff (1984) <sup>1,2</sup>	25	8–10	9–13▶	5–6	11–18▶	11–19▶	12–19▶	11–15	11–16	10–16	8–14	6–12▶
<i>Emberiza citrinella caliginosa</i> <sup>1,3</sup>	3	8–10	9–10	5	13–14	17–18	15–16	14–15	12–14	12–14	12–14	8–10▶
<b><i>Myrsidea quadrifasciata textoris</i></b>												
Klockenhoff (1984b) <sup>1,7, PS</sup>	16	8–11	8–11	6	12–18▶	13–21▶	15–21▶	12–23▶	12–21▶	14–20▶	11–17▶	8–13▶
<i>Euplectes</i> spp. <sup>8, PS</sup>	6	7–9	7–11	4–6	13–17	14–17	12–18	12–17	13–14	12–15	10–13	6–11
<i>Foudia madagascariensis</i> <sup>PS</sup>	1	10	8	6	10	14	13	10	11	15	11	10
<i>Ploceus philippinus</i> <sup>PS</sup>	1	10	9	6	12	16	16	18	15	14	12	11
<b><i>Myrsidea quadrifasciata SUMA</i></b>	90	7–11	6–14	4–6	9–18	9–21	9–22	7–26	9–23	8–24	6–19	4–14



<sup>1</sup>Klockenhoff (1984a, b) and Price and Dalgelish (2007) counted all setae on metanotum and tergites, so we re-calculate their data according to Clay (1966), i. e. the most posterolateral setae on metanotum and postspiracular setae and on tergites II–VIII also short associated setae are not included; <sup>2</sup>Klockenhoff (1984a) mentioned following hosts: *Serinus canaria*, *Carduelis carduelis*, *Chloris chloris* and *Emberiza citrinella caliginosa*; <sup>3</sup>Price and Dalgelish (2007); <sup>4</sup>Cicchino and Valim (2015); <sup>5</sup>Palma and Price (2010) mentioned following hosts: *Camarhynchus psittacula*; *Geospiza fuliginosa*, *G. magnirostris*; <sup>6</sup>Kolenčik *et al.* (2016); <sup>7</sup>Klockenhoff (1984b), he mentioned following hosts for “*M. textoris*”: *Ploceus capensis*, *P. cucullatus*, *P. velatus*; <sup>8</sup>*Euplectes franciscanus*, *E. jacksoni*, *E. progne*; <sup>PS</sup> = present study; x = broken/distorted; ◀ = lower limit of the range; ▶ = upper limit of the range.

**Table S5.** Morphometric characteristics: number of setae on sternites and anal fringe of **female** of *Myrsidea quadrifasciata* from different hosts (S = sternites; marg. = marginal; m.a. = medioanterior; AFD = anal fringe dorsal; AFV = anal fringe ventral).

hosts	n	SI	SII aster	SII marg.	SII m.a.	SIII	SIV	SV	SVI	SVII	SVIII- IX	vulva	AFD	AFV
<b><i>Myrsidea quadrifasciata anoxanthi</i></b>														
<i>Loxipasser anoxanthus</i> ; <i>Sporophila minuta</i> <sup>2</sup>	3 4	0	3-4	11-13	8-12	18-22	◀27-37	◀27-37	◀20-31	16-18	14-17 <sup>B</sup>	? <sup>B</sup>	27-43	27-43
<b><i>Myrsidea quadrifasciata argentina</i></b>														
<i>Spinus barbatus</i> <sup>3</sup>	8	0	? <sup>A</sup>	26-31 <sup>A</sup>	? <sup>A</sup>	16-21	◀27-31	◀27-35	◀20-23	12-13	7-8	8-9	x	x
<i>Spinus magellanicus</i> <sup>PS</sup>	4	0	4	10-15	5-8	21-25	35-42	34-41	25-31	13-20	8-10	8-10	32-38	33-37
<i>Agelaioides badius</i> <sup>3, 5</sup>	4	0	4(? <sup>A</sup> )	14(32-35 <sup>A</sup> )	5(? <sup>A</sup> )	23-24	34-37	34-39	26-29	12-14	8-9	8-11	32	34
<i>Agelasticus thilius petersii</i> <sup>3</sup>	3	0	? <sup>A</sup>	32 <sup>A</sup>	? <sup>A</sup>	30 <sup>▶</sup>	39	42	28	15	19 <sup>▶</sup>	8	x	x
<i>Microspingus melanoleucus</i> <sup>PS</sup>	1	0	4	12	6	18	36	40	30	18	9	8	35	37
<b><i>Myrsidea quadrifasciata darwini</i></b>														
Palma and Price (2010) <sup>4</sup>	22	0	3-4	8-11	7-11	16-21	◀27-31	◀28-34	◀19-26	12-15	16-20 <sup>B</sup>	? <sup>B</sup>	29-36	30-35
<b><i>Myrsidea quadrifasciata quadrifasciata</i></b>														
<i>Passer domesticus</i> <sup>PS</sup>	2	0	4	11-12	8-10	22-25	35-43	34-45 <sup>▶</sup>	33	14	7	9-10	33-35	34-38
<i>Passer montanus</i> <sup>PS</sup>	11	0	3-4	10-15	6-10	20-31 <sup>▶</sup>	30-45 <sup>▶</sup>	36-49 <sup>▶</sup>	26-39 <sup>▶</sup>	11-21 <sup>▶</sup>	7-10	6-11	28-40	34-38
<i>Plectrophenax nivalis</i> <sup>2</sup>	6	0	4-5	12-14	9-10	20-24	30-35	30-35	25-27	◀11-15	16-21 <sup>B</sup>	? <sup>B</sup>	27-43	27-43
<b><i>Myrsidea quadrifasciata queleae</i></b>														
<i>Quelea quelea</i> <sup>6, PS</sup>	7	0	4	13-20 <sup>▶</sup>	7-14	22-29 <sup>▶</sup>	35-43	36-44	27-35 <sup>▶</sup>	15-22 <sup>▶</sup>	7-11	9-10	34-36	29-36
<b><i>Myrsidea quadrifasciata serini</i></b>														
Klockenhoff (1984a) <sup>1</sup>	35	0	3-4	9-14	7-13	18-25	32-41	30-42	◀12-32	◀11-19	6-10	7-14	x	x
<i>Emberiza citrinella caliginosa</i> <sup>2</sup>	3	0	3-4	11-13	6-9	21-24	30-38	30-38	◀19-26	12-14	16-19 <sup>B</sup>	? <sup>B</sup>	27-43	27-43
<b><i>Myrsidea quadrifasciata textoris</i></b>														
Klockenhoff (1984b) <sup>6, PS</sup>	31	0	4-5	12-18 <sup>▶</sup>	9-14	20-29 <sup>▶</sup>	◀27-41	30-40	◀20-31	13-22 <sup>▶</sup>	14-21 <sup>▶</sup>	8-11	35-36	33-37
<i>Euplectes</i> spp. <sup>7, PS</sup>	10	0	3-4	12-18 <sup>▶</sup>	6-11	17-28	31-40	33-41	25-32	15-21	10-15	8-9	29-37	28-35
<i>Foudia madagascariensis</i> <sup>PS</sup>	2	0	4	12-14	5-6	21-23	◀25-29	◀26-28	◀20-23	12-13	7-8	7	28-29	31-33
<i>Ploceus philippinus</i> <sup>PS</sup>	9	0	3-4	13-16	5-12	18-27	◀27-41	31-41	◀20-29	14-17	9-14	8-9	31-41	29-38
<b><i>Myrsidea quadrifasciata viduae</i></b>														
<i>Vidua macroura</i> <sup>PS</sup>	2	0	4	14-15	4	8 <sup>C</sup>	20-32 <sup>C</sup>	20-28 <sup>C</sup>	14-18 <sup>C</sup>	4 <sup>C</sup>	? <sup>C</sup>	7	x	x
<b><i>Myrsidea quadrifasciata SUMA</i></b>	167	0	3-5	9-20	4-13	16-31	25-45	26-49	12-39	11-22	6-21	6-14	27-43	27-43

<sup>1</sup>Klockenhoff (1984a) mentioned following hosts: *Serinus canaria*, *Carduelis carduelis*, *Chloris chloris* and *Emberiza citrinella caliginosa*;  
<sup>2</sup>Price and Dalglish (2007); <sup>3</sup>Cicchino and Valim (2015); <sup>4</sup>Palma and Price (2010) mentioned following hosts: *Camarhynchus psittacula*;  
*Geospiza fuliginosa*, *G. magnirostris*; <sup>5</sup>Kolenčik *et al.* (2016); <sup>6</sup>Klockenhoff (1984b), he mentioned following hosts for “*M. textoris*”: *Ploceus*  
*capensis*, *P. cucullatus*, *P. velatus*; <sup>7</sup>*Euplectes franciscanus*, *E. jacksoni*, *E. orix*, *E. progne*; <sup>PS</sup> = present study; <sup>A</sup>Cicchino and Valim (2015)  
mentioned total number of setae for sternite II; <sup>B</sup>setae count given by Price and Dalglish (2007) for sternite VIII–IX include also vulval setae;  
<sup>C</sup>Tendeiro (1993) mentioned only number of small sternal setae in lateral brushes. x = not mentioned in original description; ◀ = lower limit of  
the range; ▶ = upper limit of the range.

**Table S6.** Morphometric characteristics: number of setae on sternites and ventral terminalia of **male** of *Myrsidea quadrifasciata* from different hosts (S = sternites; marg. = marginal; m.a. = medioanterior).

hosts	n	SI	SII aster	SII marg.	SII m.a.	SIII	SIV	SV	SVI	SVII	SVIII-IX	remainder of plate	Posteriorly	internal anal setae
<b><i>Myrsidea quadrifasciata anoxanthi</i></b>														
<i>Loxipasser anoxanthus</i> ; <i>Sporophila minuta</i> <sup>2</sup>	3 1	0	3-4	11-13	9-10	19-22	◀24-31	◀24-31	22-26	17-18	6-9	? <sup>B</sup>	x	x
<i>Sporophila nigricollis</i> <sup>PS</sup>	1	0	3	8	◀5	◀16	◀24	27	22	15	6	5	3	8
<b><i>Myrsidea quadrifasciata argentina</i></b>														
<i>Spinus barbatus</i> <sup>3</sup>	2	0	? <sup>A</sup>	23-27 <sup>A</sup>	? <sup>A</sup>	18	26-27	29-30	24-25	12-16	12-13 <sup>C</sup>	? <sup>C</sup>	x	x
<i>Spinus magellanicus</i> <sup>PS</sup>	2	0	3-4	10	◀5-6	◀17-18	27-29	31-35	27-28	15	6	6	4-6	12
<i>Agelaioides badius</i> <sup>3,5</sup>	5	0	3-4(? <sup>A</sup> )	13(19-22 <sup>A</sup> )	◀4(? <sup>A</sup> )	19-34▶	29-32	32-33	23-27	13-17	6(10-12 <sup>C</sup> )	6(? <sup>C</sup> )	4	10
<i>Agelasticus thilius petersii</i> <sup>3</sup>	1	0	? <sup>A</sup>	31 <sup>A</sup>	? <sup>A</sup>	23	31	32	27	15	13 <sup>C</sup>	? <sup>C</sup>	x	x
<b><i>Myrsidea quadrifasciata darwini</i></b>														
Palma and Price (2010) <sup>4</sup>	7	0	3-4	9-10	8	◀16-21	29-31	29-35	23-27	15-18	5-9	? <sup>B</sup>	x	x
<b><i>Myrsidea quadrifasciata quadrifasciata</i></b>														
<i>Passer domesticus</i> <sup>PS</sup>	3	0	4	11-13	8-14	22-29	36-42▶	37-42▶	30-34▶	18-20	4-7	6-8	3	8
<i>Passer montanus</i> <sup>PS</sup>	3	0	3-4	12-13	10-14	24-31▶	38-44▶	37-45▶	34-39▶	21-24▶	11-12▶	6-7	3	x
<b><i>Myrsidea quadrifasciata queleae</i></b>														
<i>Quelea quelea</i> <sup>6, PS</sup>	10	0	3-4	14-15	8-14	20-24	30-40▶	26-43▶	29-36▶	18-24▶	8-11▶ (13-17 <sup>C</sup> )	6-8(? <sup>C</sup> )	3	7-9
<b><i>Myrsidea quadrifasciata serini</i></b>														
Klockenhoff (1984) <sup>1</sup>	25	0	3-4	8-16	7-12	18-25	27-38	30-38	21-31▶	12-20	9-13 <sup>C</sup>	? <sup>C</sup>	x	8-11
<i>Emberiza citrinella caliginosa</i> <sup>2</sup>	3	0	3-4	10-12	8-10	19-24	35-38	35-38	24-29	14-16	4-5	? <sup>B</sup>	x	x
<b><i>Myrsidea quadrifasciata textoris</i></b>														
Klockenhoff (1984b) <sup>6, PS</sup>	16	0	3-4	10-15	10-14	18-24	◀24-37	◀24-39	21-34▶	14-24▶	10-12▶ (19-23 <sup>C</sup> )	6(? <sup>C</sup> )	3	6-10
<i>Euplectes</i> spp. <sup>7, PS</sup>	6	0	4	12-16	6-12	20-22	28-36	30-35	27-32	18-22	5-13▶	6	3	8
<i>Foudia madagascariensis</i> <sup>PS</sup>	1	0	4	12	6	17	26	26	22	16	8	6	3	8
<i>Ploceus philippinus</i> <sup>PS</sup>	1	0	4	15	12	23	32	32	28	18	10	6	3	8
<b><i>Myrsidea quadrifasciata SUMA</i></b>	90	0	3-4	8-16	4-14	16-34	24-44	24-45	21-39	12-24	4-19	6-8	3-6	6-12

<sup>1</sup>Klockenhoff (1984a) mentioned following hosts: *Serinus canaria*, *Carduelis carduelis*, *Chloris chloris* and *Emberiza citrinella caliginosa*; <sup>2</sup>Price and Dalglish (2007); <sup>3</sup>Cicchino and Valim (2015); <sup>4</sup>Palma and Price (2010) mentioned following hosts: *Camarhynchus psittacula*; *Geospiza fuliginosa*, *G. magnirostris*; <sup>5</sup>Kolenčik *et al.* (2016); <sup>6</sup>Klockenhoff (1984b), he mentioned following hosts for “*M. textoris*”: *Ploceus capensis*, *P. cucullatus*, *P. velatus*; <sup>7</sup>*Euplectes franciscanus*, *E. jacksoni*, *E. progne*; <sup>PS</sup> = present study; <sup>A</sup> Cicchino and Valim (2015) mentioned total number of setae for sternite II.; <sup>B</sup>the remainder of the plate VIII–IX setae are not quantified by Price and Dalglish (2007); <sup>C</sup> Klockenhoff (1984) and Cicchino and Valim (2015) counted setae on sternite VIII–IX including those on the remainder of the plate. x – not mentioned in original description or broken/distorted; ◀ = lower limit of the range; ▶ = upper limit of the range.

**Table S7.** Morphometric characteristics: number of setae on pleurites of **female** of *Myrsidea quadrifasciata* from different hosts (P = pleurites).

hosts	n	PI	PII	PIII	PIV	PV	PVI	PVII	PVIII
<b><i>Myrsidea quadrifasciata anoxanthi</i></b>									
<i>Loxipasser anoxanthus</i> ; <i>Sporophila minuta</i> <sup>2</sup>	3 4	x	x	x	x	x	x	x	x
<b><i>Myrsidea quadrifasciata argentina</i></b>									
<i>Spinus barbatus</i> <sup>3</sup>	8	2–6	5–7	5–7	5–7	4–6	4–5	4–5	3
<i>Spinus magellanicus</i> <sup>PS</sup>	4	4–5	6–7	6	5–6	5–6	5	3–4	3
<i>Agelaioides badius</i> <sup>3,5</sup>	4	4–6	6–7	6–7	5–7	5–7	5	4–5	3
<i>Agelasticus thilius petersii</i> <sup>3</sup>	3	5	7–8	6–7	6	5–6	5	4–5	3
<i>Microspingus melanoleucus</i> <sup>PS</sup>	1	6	6–7	6	6	5–6	5	4–5	3
<b><i>Myrsidea quadrifasciata darwini</i></b>									
Palma and Price (2010) <sup>4</sup>	22	x	x	x	x	x	x	x	x
<b><i>Myrsidea quadrifasciata quadrifasciata</i></b>									
<i>Passer domesticus</i> <sup>PS</sup>	2	4	5	6	6	6	5	4	3
<i>Passer montanus</i> <sup>PS</sup>	11	4–6	6–7	5–7	5–7	5–6	5	3–5	3
<i>Plectrophenax nivalis</i> <sup>2</sup>	6	x	x	x	x	x	x	x	x
<b><i>Myrsidea quadrifasciata queleae</i></b>									
<i>Quelea quelea</i> <sup>6, PS</sup>	4	4–6	6–7	8–9	7–8	5–6	5–6	5	3–4
<b><i>Myrsidea quadrifasciata serini</i></b>									
Klockenhoff (1984a) <sup>1</sup>	35	x	x	5–9	5–8	4–7	4–5	3–5	2–3
<i>Emberiza citrinella caliginosa</i> <sup>2</sup>	3	x	x	x	x	x	x	x	x
<b><i>Myrsidea quadrifasciata textoris</i></b>									
Klockenhoff (1984b) <sup>6</sup>	31	4–6	6–7	6–9	5–8	4–6	3–6	3–5	3
<i>Euplectes</i> spp. <sup>7, PS</sup>	10	4–6	6–7	6–9	5–8	4–6	3–6	3–5	3
<i>Foudia madagascariensis</i> <sup>PS</sup>	2	4	6	7	7–8	6	4	3–5	3
<i>Ploceus philippinus</i> <sup>PS</sup>	9	4–6	6–7	6–9	5–8	4–6	3–6	3–5	3
<b><i>Myrsidea quadrifasciata viduae</i></b>									
<i>Vidua macroura</i> <sup>PS</sup>	2	x	x	x	x	x	x	x	x
<b><i>Myrsidea quadrifasciata SUMA</i></b>	167	2–6	5–8	5–9	5–8	4–7	4–6	3–5	2–4

<sup>1</sup>Klockenhoff (1984a) mentioned following hosts: *Serinus canaria*, *Carduelis carduelis*, *Chloris chloris* and *Emberiza citrinella caliginosa*; <sup>2</sup>Price and Dalgelish (2007); <sup>3</sup>Cicchino and Valim (2015); <sup>4</sup>Palma and Price (2010) mentioned following hosts: *Camarhynchus psittacula*; *Geospiza fuliginosa*, *G. magnirostris*; <sup>5</sup>Kolenčík *et al.* (2016); <sup>6</sup>Klockenhoff (1984b), he mentioned following hosts for “*M. textoris*”: *Ploceus capensis*, *P. cucullatus*, *P. velatus*; <sup>7</sup>*Euplectes franciscanus*, *E. jacksoni*, *E. orix*, *E. progne*; <sup>PS</sup> = present study; x = not mentioned in original description or broken/distorted.

**Table S8.** Morphometric characteristics: number of setae on pleurites of **male** of *Myrsidea quadrifasciata* from different hosts (P = pleurites).

hosts	n	PI	PII	PIII	PIV	PV	PVI	PVII	PVIII
<b><i>Myrsidea quadrifasciata anoxanthi</i></b>									
<i>Loxipasser anoxanthus</i> ; <i>Sporophila minuta</i> <sup>2</sup>	3 1	x	x	x	x	x	x	x	x
<i>Sporophila nigricollis</i> <sup>PS</sup>	1	5	6	6	5	4	4	3–4	3
<b><i>Myrsidea quadrifasciata argentina</i></b>									
<i>Spinus barbatus</i> <sup>3</sup>	2	3–4	6–7	5–6	5–6	5	4	4	3
<i>Spinus magellanicus</i> <sup>PS</sup>	2	3–4	5–7	6–7	5–6	4–5	4–5	4–5	3
<i>Agelaioides badius</i> <sup>3,5</sup>	5	4–5	6–8	6–7	5–7	4–6	3–5	4–5	3
<i>Agelasticus thilius petersii</i> <sup>3</sup>	1	3–4	6	6–7	5	5	4–5	3–6	3
<b><i>Myrsidea quadrifasciata darwini</i></b>									
Palma and Price (2010) <sup>4</sup>	7	x	x	x	x	x	x	x	x
<b><i>Myrsidea quadrifasciata quadrifasciata</i></b>									
<i>Passer domesticus</i> <sup>PS</sup>	3	4	6	6–7	6	6	5	3–4	3
<i>Passer montanus</i> <sup>PS</sup>	3	5	5	6	6	5	5	4	3
<b><i>Myrsidea quadrifasciata queleae</i></b>									
<i>Quelea quelea</i> <sup>6, PS</sup>	10	4–5	6–7	7–9	5–9	5–8	5–6	4–5	3
<b><i>Myrsidea quadrifasciata serini</i></b>									
Klockenhoff (1984) <sup>1</sup>	25	x	x	6–8	5–8	4–6	4–6	3–5	3
<i>Emberiza citrinella caliginosa</i> <sup>2</sup>	3	x	x	x	x	x	x	x	x
<b><i>Myrsidea quadrifasciata textoris</i></b>									
Klockenhoff (1984b) <sup>6, PS</sup>	16	4–5	6–7	6–8	5–7	4–7	4–6	3–4	2–3
<i>Euplectes</i> spp. <sup>7, PS</sup>	6	4	6–7	6–7	6	5–6	4–5	3–4	3
<i>Foudia madagascariensis</i> <sup>PS</sup>	1	4	6	6	6	6	4	4	3
<i>Ploceus philippinus</i> <sup>PS</sup>	1	4	6	6	6	6	4	4	3
<b><i>Myrsidea quadrifasciata SUMA</i></b>	90	3–5	5–8	5–9	5–7	4–8	3–6	3–6	2–3

<sup>1</sup>Klockenhoff (1984a) mentioned following hosts: *Serinus canaria*, *Carduelis carduelis*, *Chloris chloris* and *Emberiza citrinella caliginosa*;

<sup>2</sup>Price and Dalgelish (2007); <sup>3</sup>Cicchino and Valim (2015); <sup>4</sup>Palma and Price (2010) mentioned following hosts: *Camarhynchus psittacula*;

*Geospiza fuliginosa*, *G. magnirostris*; <sup>5</sup>Kolenčik *et al.* (2016); <sup>6</sup>Klockenhoff (1984b), he mentioned following hosts for “*M. textoris*”: *Ploceus*

*capensis*, *P. cucullatus*, *P. velatus*; <sup>7</sup>*Euplectes franciscanus*, *E. jacksoni*, *E. progne*; <sup>PS</sup> = present study; x = not mentioned in original description or broken/distorted.



**Table S9.** Morphometric characteristics: length of dorsal head setae 10, 11 and postspiracular setae (in mm) of **female** of *Myrsidea quadrifasciata* from different hosts (DHS = dorsal head seta, PsS = postspiracular seta).

hosts	n	DHS 10	DHS 11	DHS 10/11	PsSI	PsSII	PsSIII	PsSIV	PsSV	PsSVI	PsSVII	PsSVIII
<i>M. quadrifasciata anoxanthi</i>												
<i>Loxipasser anoxanthus</i> ; <i>Sporophila minuta</i> <sup>2</sup>	3 4	x	x	x	0.17–0.32 <sup>C</sup>	>0.34	0.12–0.25	>0.34	0.12–0.17	0.12–0.17	0.30–0.37	>0.34
<i>M. quadrifasciata argentina</i>												
<i>Spinus barbatus</i> <sup>3</sup>	8	0.08	0.07–0.09	1.0–1.1	x	x	x	x	x	x	x	x
<i>Spinus magellanicus</i> <sup>PS</sup>	4	0.08	0.08–0.09	0.8–0.9	0.25–0.31	0.43–0.47	0.16–0.25	0.38–0.45	0.13–0.15	0.13–0.26	0.36–0.42	0.40–0.45
<i>Agelaioides badius</i> <sup>3, 5</sup>	4	0.08–0.10	0.08–0.11	1.0–1.1	0.32	0.45	0.26	0.41	0.21	0.35	>0.33	0.45
<i>Agelasticus thilius petersii</i> <sup>3</sup>	3	0.08–0.10	0.09–0.10	0.9–1.0	x	x	x	x	x	x	x	x
<i>Microspingus melanoleucus</i> <sup>PS</sup>	1	0.10	0.10	1.0	0.25	0.41	0.21	0.43	0.15	0.19	0.38	0.43
<i>M. quadrifasciata darwini</i>												
Palma and Price (2010) <sup>4</sup>	22	x	x	x	long	extremely long	shortest	extremely long	shortest	shortest	very long	very long
<i>M. quadrifasciata quadrifasciata</i>												
<i>Passer domesticus</i> <sup>PS</sup>	2	0.07–0.09	0.09–0.10	0.8–0.9	0.35	0.45	0.25	0.45	0.20	0.23	0.40	0.45
<i>Passer montanus</i> <sup>PS</sup>	11	0.07–0.10	0.08–0.09	0.8–0.9	0.23–0.30	0.36–0.40	0.16–0.20	0.40–0.47	0.16–0.20	0.17–0.20	0.35–0.43	0.42–0.48
<i>Plectrophenax nivalis</i> <sup>2</sup>	6	x	x	x	0.17–0.32 <sup>C</sup>	>0.34	0.12–0.25	>0.34	0.18–0.33	0.18–0.33	0.38–0.45	>0.34
<i>M. quadrifasciata queleae</i>												
<i>Quelea quelea</i> <sup>6, PS</sup>	7	0.06–0.09	0.07–0.09 <sup>D</sup>	0.9–1.0	0.25	0.45	0.18	0.45	0.18	0.20	0.45	0.45
<i>Myrsidea quadrifasciata serini</i>												
Klockenhoff (1984a) <sup>1</sup>	35	0.05–0.09	0.07–0.10	0.7–0.9 <sup>A</sup>	long <sup>B</sup>	long	short	long	short	short	long	long
<i>Emberiza citrinella caliginosa</i> <sup>2</sup>	3	x	x	x	0.17–0.32 <sup>C</sup>	>0.34	0.12–0.25	>0.34	0.16–0.21	0.16–0.21	0.34–0.40	>0.34
<i>M. quadrifasciata textoris</i>												
Klockenhoff (1984b) <sup>6</sup>	31	0.05–0.07	0.07–0.10	0.7	0.28–0.33	0.40–0.50	0.17–0.30	0.46–0.53	0.15–0.23	0.21–0.23	0.40–0.44	0.42–0.55
<i>Euplectes</i> spp. <sup>7, PS</sup>	10	0.06–0.08	0.08–1.0	0.7–0.8	0.28–0.30	0.43–0.45	0.16–0.18	0.45–0.46	0.14–0.18	0.13–0.18	0.40	0.43–0.48
<i>Foudia madagascariensis</i> <sup>PS</sup>	2	0.08	0.09	0.9	0.25	0.40	0.18	0.45	0.15	0.18	0.38	0.45
<i>Ploceus philippinus</i> <sup>PS</sup>	9	0.06–0.07	0.08–0.09	0.7–0.9	0.25	0.40	0.13	0.40	0.15	0.15	0.28	0.38
<i>Myrsidea quadrifasciata viduae</i>												
<i>Vidua macroura</i> <sup>PS</sup>	2	0.06	0.07–0.08	0.7–0.8	x	x	x	x	x	x	x	x
<i>Myrsidea quadrifasciata SUMA</i>	167	0.05–0.10	0.07–0.11	0.7–1.1	0.23–0.35	0.40–0.50	0.13–0.30	0.38–0.53	0.12–0.33	0.12–0.35	0.28–0.45	0.35–0.55

<sup>1</sup>Klockenhoff (1984a) mentioned following hosts: *Serinus canaria*, *Carduelis carduelis*, *Chloris chloris* and *Emberiza citrinella caliginosa*; <sup>2</sup>Price and Dalgelish (2007); <sup>3</sup>Cicchino and Valim (2015); <sup>4</sup>Palma and Price (2010) mentioned following hosts: *Camarhynchus psittacula*; *Geospiza fuliginosa*, *G. magnirostris*; <sup>5</sup>Kolenčik *et al.* (2016); <sup>6</sup>Klockenhoff (1984b), he mentioned following hosts for “*M. textoris*”: *Ploceus capensis*, *P. cucullatus*, *P. velatus*; <sup>7</sup>*Euplectes franciscanus*, *E. jacksoni*, *E. orix*, *E. progne*; <sup>PS</sup> = present study; <sup>A</sup>Klockenhoff (1984a) used ratio DHS 11/10 so we re-calculated ratio DHS 10/11 according to Cicchino and Valim (2015); <sup>B</sup>Klockenhoff (1984a) did not mention exact length, he only wrote: „postspiracular setae on segments III, V and VI shorter and finer than those on other tergites“; <sup>C</sup>Price and Dalgelish (2007) mentioned length of postspiracular setae I–IV and VIII together for both sexes and generally for all species not exactly for particular species, that’s why their data are not used within summary; <sup>D</sup>Klockenhoff (1984b) mentioned range of length for DHS 11 0.027–0.090, we checked specimens used by Klockenhoff and we think that it is mistake – there should be 0.072–0.090.x – not mentioned in original description or broken/distorted.

**Table S10.** Morphometric characteristics: length of dorsal head setae 10, 11 and postspiracular setae (in mm) of **male** of *Myrsidea quadrifasciata* from different hosts (DHS = dorsal head seta, PsS = postspiracular seta).

hosts	n	DHS 10	DHS 11	DHS 10/11	PSSI	PsSII	PSSIII	PSSIV	PSSV	PSSVI	PSSVII	PSSVIII
<b><i>M. quadrifasciata anoxanthi</i></b>												
<i>Loxipasser anoxanthus</i> ; <i>Sporophila minuta</i> <sup>2</sup>	3 1	x	x	x	0.17–0.32 <sup>C</sup>	>0.34	0.12–0.25	>0.34	0.12–0.17	0.12–0.17	0.30–0.37	>0.34
<i>Sporophila nigricollis</i> <sup>PS</sup>	1	x	x	x	x	x	x	x	x	x	x	x
<b><i>M. quadrifasciata argentina</i></b>												
<i>Spinus barbatus</i> <sup>3</sup>	2	0.08–0.09	0.08	1.0	x	x	x	x	x	x	x	x
<i>Spinus magellanicus</i> <sup>PS</sup>	2	0.08	0.09	0.9	0.24	0.39–0.44	0.15–0.16	0.41	0.13–0.14	0.14–0.15	0.35	0.44
<i>Agelaioides badius</i> <sup>3,5</sup>	5	0.08–0.10	0.08–0.11	0.9–1.1	0.16	x	0.12	x	x	0.13	0.41	0.44
<i>Agelasticus thilius petersii</i> <sup>3</sup>	1	0.08	0.09	0.9	x	x	x	x	x	x	x	x
<b><i>M. quadrifasciata darwini</i></b>												
Palma and Price (2010) <sup>4</sup>	7	x	x	x	long	extremely long	shortest	extremely long	shortest	shortest	very long	very long
<b><i>M. quadrifasciata quadrifasciata</i></b>												
<i>Passer domesticus</i> <sup>PS</sup>	3	0.07	0.09	0.8	0.21	x	0.15	x	0.17	0.16	0.30	0.35
<i>Passer montanus</i> <sup>PS</sup>	3	x	x	x	x	0.37–0.38	0.13	0.37	0.13	x	x(>0.20)	x(>0.30)
<b><i>M. quadrifasciata queleae</i></b>												
<i>Quelea quelea</i> <sup>6, PS</sup>	10	0.06–0.08	0.07–0.09	0.8–0.9	0.25	0.45	0.18	0.45	0.18	0.20	0.45	0.45
<b><i>M. quadrifasciata serini</i></b>												
Klockenhoff (1984a) <sup>1</sup>	25	0.05–0.09	0.06–0.09	0.9–1.0 <sup>A</sup>	long <sup>B</sup>	long	short	long	short	short	long	long
<i>Emberiza citrinella caliginosa</i> <sup>2</sup>	3	x	x	x	0.17–0.32 <sup>C</sup>	>0.34	0.12–0.25	>0.34	0.16–0.21	0.16–0.21	0.34–0.40	>0.34
<b><i>M. quadrifasciata textoris</i></b>												
Klockenhoff (1984b) <sup>6, PS</sup>	16	0.05–0.10	0.07–0.10	0.7–1.0	0.18–0.28	0.40–0.45	0.15–0.17	0.45–0.46	0.13–0.16	0.15–0.21	0.40–0.44	0.42–0.55
<i>Euplectes</i> spp. <sup>7, PS</sup>	6	0.06–0.08	0.08–1.0	0.7–0.8	0.28–0.30	0.43–0.45	0.16–0.18	0.45–0.46	0.14–0.18	0.13–0.18	0.40	0.43–0.48
<i>Foudia madagascariensis</i> <sup>PS</sup>	1	0.08	0.09	0.9	0.25	0.40	0.18	0.45	0.15	0.18	0.38	0.45
<i>Ploceus philippinus</i> <sup>PS</sup>	1	0.06–0.07	0.08–0.09	0.7–0.9	0.25	0.40	0.13	0.40	0.15	0.15	0.28	0.38
<b><i>Myrsidea quadrifasciata SUMA</i></b>	90	0.05–0.10	0.06–0.11	0.7–1.1	0.16–0.28	0.37–0.45	0.12–0.18	0.37–0.46	0.12–0.18	0.12–0.21	0.30–0.45	0.35–0.55

<sup>1</sup>Klockenhoff (1984a) mentioned following hosts: *Serinus canaria*, *Carduelis carduelis*, *Chloris chloris* and *Emberiza citrinella caliginosa*; <sup>2</sup>Price and Dalgelish (2007); <sup>3</sup>Cicchino and Valim (2015); <sup>4</sup>Palma and Price (2010) mentioned following hosts: *Camarhynchus psittacula*; *Geospiza fuliginosa*, *G. magnirostris*; <sup>5</sup>Kolenčik *et al.* (2016); <sup>6</sup>Klockenhoff (1984b), he mentioned following hosts for “*M. textoris*”: *Ploceus capensis*, *P. cucullatus*, *P. velatus*; <sup>7</sup>*Euplectes franciscanus*, *E. jacksoni*, *E. progne*; <sup>PS</sup> = present study; <sup>A</sup>Klockenhoff (1984) used ratio DHS 11/10 so we used re-calculated ratio DHS 10/11 according to Cicchino and Valim (2015); <sup>B</sup> Klockenhoff (1984) did not mention exact length, he only wrote: „postspiracular setae on segments III, V and VI shorter and finer than those on other tergites“; <sup>C</sup>Price and Dalgelish (2007) mentioned length of postspiracular setae I–IV and VIII together for both sexes and generally for all species not exactly for particular species, that’s why their data are not used within summary; x – not mentioned in original description or broken/distorted.

**Table S11.** Morphometric characteristics: dimensions (in mm) of **female** of *Myrsidea quadrifasciata* from different hosts (TW, temple width; POW, preocular width; HL, head length at midline; PW, prothorax width; MW, metathorax width; AWIV, abdomen width at level of segment IV; ANW, anus width; TL, total length).

hosts	n	TW	POW	HL	PW	MW	AWIV	ANW	TL
<b><i>Myrsidea quadrifasciata anoxanthi</i></b>									
<i>Loxipasser anoxanthus</i> ;	3	◀0.34–0.37	x	◀0.25–0.27	◀0.23–0.26	◀0.36–0.41	◀0.51–0.54	◀0.17–0.19	◀1.26–1.34
<i>Sporophila minuta</i> <sup>2</sup>	4								
<b><i>Myrsidea quadrifasciata argentina</i></b>									
<i>Spinus barbatus</i> <sup>3</sup>	8	0.38–0.40	x	0.27–0.29	0.27–0.28	0.39–0.43	0.55–0.62	x	1.42–1.56
<i>Spinus magellanicus</i> <sup>PS</sup>	4	0.39–0.40	0.30–0.31	0.26–0.28	0.26–0.27	0.39–0.43	0.53–0.64	0.21	1.43–1.48
<i>Agelaioides badius</i> <sup>3,5</sup>	4	0.44–0.46▶	0.33	0.29–0.30	0.30▶	0.44–0.48	0.60–0.71▶	0.24▶	1.60–1.71▶
<i>Agelasticus thilius petersii</i> <sup>3</sup>	3	0.46▶	x	0.31–0.32▶	◀0.18–0.20	0.46–0.51▶	0.67–0.70▶	x	1.70–1.80▶
<i>Microspingus melanoleucus</i> <sup>PS</sup>	1	0.39	0.31	0.27	0.26	0.45	0.55	0.22	1.38
<b><i>Myrsidea quadrifasciata darwini</i></b>									
Palma and Price (2010) <sup>4</sup>	22	0.38–0.40	x	0.28–0.31	0.26–0.28	0.39–0.42	0.58–0.63	0.19–0.20	1.40–1.48
<b><i>Myrsidea quadrifasciata quadrifasciata</i></b>									
<i>Passer domesticus</i> <sup>PS</sup>	2	0.39–0.40	0.32	0.28–0.29	0.26	0.39–0.40	◀0.51–0.57	0.23	1.36–1.40
<i>Passer montanus</i> <sup>PS</sup>	11	0.38–0.41	0.31–0.33	0.26–0.30	0.26–0.28	0.39–0.47	0.54–0.69	0.22–0.24▶	1.32–1.59
<i>Plectrophenax nivalis</i> <sup>2</sup>	6	0.42–0.43	x	0.28–0.31	0.28–0.30▶	0.42–0.44	0.58–0.64	0.21–0.23	1.60–1.66
<b><i>Myrsidea quadrifasciata queleae</i></b>									
<i>Quelea quelea</i> <sup>6, PS</sup>	7	0.39–0.42	0.32–0.34	0.26–0.29	0.27–0.29	0.42–0.46	0.58–0.71▶	0.22	1.57–1.71▶
<b><i>Myrsidea quadrifasciata serini</i></b>									
Klockenhoff (1984a) <sup>1</sup>	35	◀0.36–0.43	x	0.27–0.31	◀0.22–0.29	0.40–0.47	0.57–0.70▶	x	1.41–1.65
<i>Emberiza citrinella caliginosa</i> <sup>2</sup>	3	0.40–0.42	x	0.27–0.30	0.27–0.28	0.41–0.46	0.61–0.65	0.19–0.24▶	1.45–1.56
<b><i>Myrsidea quadrifasciata textoris</i></b>									
Klockenhoff (1984b) <sup>6, PS</sup>	31	0.40–0.44▶	0.32–0.33	0.26–0.32▶	0.27–0.30▶	0.41–0.45	◀0.51–0.69	0.22	1.35–1.68▶
<i>Euplectes</i> spp. <sup>7, PS</sup>	10	0.37–0.42	◀0.29–0.31	0.27–0.32	◀0.24–0.29	0.37–0.45	0.55–0.65	0.21–0.22	1.43–1.88▶
<i>Foudia madagascariensis</i> <sup>PS</sup>	2	0.38	0.31	0.27–0.29	0.24–0.26	0.38–0.39	0.53–0.58	0.23	1.39–1.61
<i>Ploceus philippinus</i> <sup>PS</sup>	9	0.38–0.42	0.31–0.32	0.29–0.32	0.25–0.28	0.38–0.44	0.55–0.63	0.22–0.23	1.43–1.61
<b><i>Myrsidea quadrifasciata viduae</i></b>									
<i>Vidua macroura</i> <sup>PS</sup>	2	◀0.34–0.37	X	◀0.25	◀0.24–0.26	◀0.34–0.37	◀0.49–0.52	x	◀1.27–1.30
<b><i>Myrsidea quadrifasciata SUMA</i></b>									
	167	0.34–0.46	0.29–0.34	0.25–0.32	0.18–0.30	0.36–0.51	0.51–0.71	0.17–0.24	1.26–1.88

<sup>1</sup>Klockenhoff (1984a) mentioned following hosts: *Serinus canaria*, *Carduelis carduelis*, *Chloris chloris* and *Emberiza citrinella caliginosa*;  
<sup>2</sup>Price and Dalgelish (2007); <sup>3</sup>Cicchino and Valim (2015); <sup>4</sup>Palma and Price (2010) mentioned following hosts: *Camarhynchus psittacula*;  
*Geospiza fuliginosa*, *G. magnirostris*; <sup>5</sup>Kolenčik *et al.* (2016); <sup>6</sup>Klockenhoff (1984b), he mentioned following hosts for “*M. textoris*”: *Ploceus*  
*capensis*, *P. cucullatus*, *P. velatus*; <sup>7</sup>*Euplectes franciscanus*, *E. jacksoni*, *E. orix*, *E. progne*; <sup>PS</sup> = present study; x = not mentioned in original  
description or broken/distorted.

**Table S12.** Morphometric characteristics: dimensions (in mm) of **male** of *Myrsidea quadrifasciata* from different hosts (TW, temple width; POW, preocular width; HL, head length at midline; PW, prothorax width; MW, metathorax width; AWIV, abdomen width at level of segment IV; GW, male genitalia width; GL, male genitalia length; ParL, paramere length; GSL, genital sac sclerite length.; TL, total length).

hosts	n	TW	POW	HL	PW	MW	AWIV	GW	GL	ParL	GSL	TL
<b><i>M. quadrifasciata anoxanthi</i></b>												
<i>Loxipasser anoxanthus</i> ; <i>Sporophila minuta</i> <sup>2</sup>	3 1	◀0.33–0.34	x	◀0.23–0.25	◀0.22–0.23	◀0.31–0.33	◀0.39–0.43	x	0.35–0.37	x	x	◀1.05–1.10
<i>Sporophila nigricollis</i> <sup>PS</sup>	1	x	x	x	◀0.20	◀0.28	◀0.37	0.09	0.34	0.06–0.07	0.03	◀1.07–1.14 <sup>A</sup>
<b><i>M. quadrifasciata argentina</i></b>												
<i>Spinus barbatus</i> <sup>3</sup>	2	0.35	x	0.26	0.26	0.36–0.37	0.44–0.48	x	x	x	x	1.21–1.28
<i>Spinus magellanicus</i> <sup>PS</sup>	2	0.35–0.36	0.28–0.30	0.25–0.26	0.24	0.33–0.35	0.42–0.47	0.09–0.10	0.38	0.07–0.08	0.03	1.23–1.25
<i>Agelaioides badius</i> <sup>3,5</sup>	5	0.40–0.42▶	0.32	0.28–0.29	0.27–0.29▶	0.38–0.41▶	0.53–0.54▶	0.11	0.42	0.07–0.08	0.04	1.28–1.41▶
<i>Agelasticus thilius petersii</i> <sup>3</sup>	1	0.39	x	0.29	0.28▶	0.37	0.51	x	x	x	x	1.30
<b><i>M. quadrifasciata darwini</i></b>												
Palma and Price (2010) <sup>4</sup>	7	0.36–0.39	x	0.26–0.28	0.23–0.25	0.33–0.37	0.43–0.47	x	0.36–0.40	x	0.06 <sup>B</sup>	1.20–1.24
<b><i>M. quadrifasciata quadrifasciata</i></b>												
<i>Passer domesticus</i> <sup>PS</sup>	3	0.34–0.38	0.30–0.32	0.25–0.28	0.22–0.25	0.33–0.36	0.40–0.52	0.10	0.38–0.39	0.06–0.08	x	1.18–1.21
<i>Passer montanus</i> <sup>PS</sup>	3	0.37–0.39	0.31	0.27–0.29	0.26	0.35–0.39	0.51–0.52	0.11	0.39	0.08	0.03	1.30–1.34
<b><i>M. quadrifasciata queleae</i></b>												
<i>Quelea quelea</i> <sup>6, PS</sup>	10	0.37–0.39	0.31–0.32	0.24–0.27	0.25–0.27	◀0.31–0.39	0.42–0.47	0.10	0.39–0.40	0.06–0.08	0.03	1.20–1.36
<b><i>M. quadrifasciata serini</i></b>												
Klockenhoff (1984) <sup>1</sup>	25	0.34–0.39	x	0.27–0.30	0.23–0.26	0.32–0.37	0.42–0.52	x	x	x	x	◀1.11–1.30
<i>Emberiza citrinella caliginosa</i> <sup>2</sup>	3	0.37–0.39	x	0.27–0.28	0.24–0.26	0.35–0.39	0.49–0.52	x	0.39–0.43	x	x	1.20–1.35
<b><i>M. quadrifasciata textoris</i></b>												
Klockenhoff (1984b) <sup>6, PS</sup>	16	0.37–0.41▶	0.33	0.28–0.30	0.25–0.28▶	0.34–0.38	0.46–0.50	0.10	x	x	x	1.26–1.41▶
<i>Euplectes</i> spp. <sup>7, PS</sup>	6	0.36–0.38	◀0.27–0.28	0.25–0.30	0.23–0.27	0.29–0.36	0.41–0.48	0.09	0.40–0.42	0.07	0.03	1.18–1.46
<i>Foudia madagascariensis</i> <sup>PS</sup>	1	0.36	0.28	0.28	0.24	0.34	0.43	0.09	0.40	0.07	0.03	1.16
<i>Ploceus philippinus</i> <sup>PS</sup>	1	0.38	0.28	0.27	0.25	0.35	0.47	0.09	0.41	0.07	0.03	1.28
<b><i>Myrsidea quadrifasciata SUMA</i></b>	90	0.33–0.42	0.27–0.33	0.23–0.30	0.20–0.29	0.28–0.41	0.37–0.54	0.09–0.10	0.34–0.43	0.06–0.08	0.03–0.06	1.05–1.41

<sup>1</sup>Klockenhoff (1984a) mentioned following hosts: *Serinus canaria*, *Carduelis carduelis*, *Chloris chloris* and *Emberiza citrinella caliginosa*; <sup>2</sup>Price and Dalgelish (2007); <sup>3</sup>Cicchino and Valim (2015); <sup>4</sup>Palma and Price (2010) mentioned following hosts: *Camarhynchus psittacula*; *Geospiza fuliginosa*, *G. magnirostris*; <sup>5</sup>Kolenčík *et al.* (2016); <sup>6</sup>Klockenhoff (1984b), he mentioned following hosts for “*M. textoris*”: *Ploceus capensis*, *P. cucullatus*, *P. velatus*; <sup>7</sup>*Euplectes franciscanus*, *E. jacksoni*, *E. progne*; <sup>PS</sup> = present study; <sup>A</sup>This specimen is without head; length of thorax and abdomen is 0.84 so if we use known range of HL (0.23–0.30) then TL could be 1.07–1.14. <sup>B</sup>Palma and Price 2010 mentioned GSL, 0.6; we believe that it is mistake and it should be 0.06; x = not mentioned in original description or broken/distorted.



**Table S13.** Comparison of morphometric characteristics of **female** of *Myrsidea quadrifasciata* from different subspecies. — **Abbreviations:** M = metanotal posterior setae; S = sternal setae; T = tergal setae. — **Symbols:** After each comparison of our data with those mentioned by Klockenhoff (1984b) statistically significant differences are marked as: \* P < 0.05; \*\* P < 0.01; \*\*\* P < 0.001.

		M	TI	TII	TIII	TIV	TV	TVI	TVII	TVIII	SIII	SIV	SV	SVI	SVII
<i>M. quadrifasciata serini</i> (modified data from Klockenhoff 1984b)	mean	10.09	15.09	13.65	13.09	11.23	10.62	8.09	5.66	4.00	23.31	36.06	36.24	25.94	15.00
	S.D.	1.039	1.291	1.309	1.067	1.186	1.155	1.264	1.055	0.246	1.997	2.073	2.807	3.342	1.909
	range	7–13	11–17	11–16	11–16	9–14	8–12	6–11	4–8	3–5	18–25	32–41	30–42	12–32	11–19
	count	35	35	34	35	34	34	34	35	34	35	34	34	35	35
<i>M. quadrifasciata argentina</i> (our recent data)	mean	9.67	11.67	12.17	11.83	10.17	10.00	7.00	4.50	4.00	21.67	37.50	38.33	28.67	15.17
	S.D.	0.943	1.374	1.951	1.462	1.067	2.582	2.309	1.708	0.000	2.134	2.630	2.357	1.886	2.853
	range	8–11	10–14	10–16	10–14	9–12	7–15	5–12	4–9	4	18–25	35–42	34–41	25–31	12–20
	count	6	6	6	6	6	6	6	6	6	6	6	6	6	6
statistical significance		–	***	*	*	*	–	–	–	–	–	–	–	–	–
<i>M. quadrifasciata textoris</i> (modified data from Klockenhoff 1984b)	mean	9.44	14.22	13.41	13.70	12.26	11.93	9.70	7.09	3.96	24.27	34.41	35.18	26.68	18.27
	S.D.	0.662	1.166	1.222	1.294	1.176	1.405	1.428	1.378	0.213	2.413	3.187	3.172	3.357	2.333
	range	8–10	12–17	11–16	12–16	10–14	8–14	7–12	4–10	3–4	20–29	27–41	30–40	20–31	14–22
	count	23	23	22	23	23	23	23	23	23	22	22	22	22	22
<i>M. quadrifasciata textoris</i> (our recent data)	mean	9.21	12.38	13.46	13.54	12.30	12.04	9.52	6.76	4.76	22.79	33.64	33.88	25.44	16.08
	S.D.	0.865	1.184	1.979	1.870	1.653	1.620	0.854	1.305	1.509	2.614	3.846	3.362	3.201	2.361
	range	7–11	11–15	11–18	10–18	9–17	9–16	8–11	4–9	2–8	17–28	25–41	26–41	20–32	12–21
	count	24	24	24	24	23	24	25	25	21	24	25	25	25	24
statistical significance		–	***	–	–	–	–	–	–	*	*	–	–	–	**
<i>M. quadrifasciata textoris</i> (pooled data)	mean	9.32	13.38	13.50	13.60	12.20	12.07	9.68	7.08	4.49	23.75	34.75	35.08	26.64	17.72
	S.D.	0.772	1.083	1.506	1.354	1.275	1.453	1.192	1.302	0.896	2.574	3.059	2.940	3.265	2.399
	range	7–11	11–17	11–18	10–18	9–17	8–16	7–12	4–10	2–8	17–29	25–41	26–41	20–32	12–22
	count	47	37	36	37	36	37	37	37	37	36	36	36	36	36
<i>M. quadrifasciata queleae</i> (modified data from Klockenhoff 1984b)	mean	9.75	17.75	17.33	17.00	15.00	14.25	10.20	8.00	4.25	25.00	39.75	40.25	31.25	19.00
	S.D.	0.500	1.258	1.527	1.825	0.816	0.957	1.291	2.160	0.500	3.162	3.594	3.500	4.349	1.500
	range	9–10	16–18	16–19	15–19	14–16	13–15	9–12	6–11	4–5	22–29	35–43	36–44	27–35	15–22
	count	4	4	3	4	4	4	4	4	4	4	4	4	4	4
<i>M. quadrifasciata queleae</i> (our recent data)	mean	9.50	14.86	15.88	15.88	13.25	13.13	10.88	7.13	5.13	24.63	37.63	36.75	28.25	15.88
	S.D.	0.707	1.641	2.571	1.615	1.714	1.763	1.536	1.166	1.452	1.728	2.955	2.222	3.072	2.472
	range	9–11	12–17	12–19	12–17	11–16	10–16	8–13	6–9	4–8	22–27	33–42	33–41	24–34	13–22
	count	8	7	8	8	8	8	8	8	8	8	8	8	8	8
statistical significance		–	**	–	–	–	–	–	–	–	–	–	*	–	*

<i>M. quadrifasciata queleae</i> (pooled data)	mean	9.58	15.91	16.28	16.25	13.83	13.50	10.65	7.42	4.84	24.75	38.33	37.92	29.25	16.92
	S.D.	0.652	1.524	2.379	1.681	1.502	1.566	1.467	1.533	1.246	2.256	3.161	2.670	3.504	2.225
	range	9–11	12–18	12–19	12–19	11–16	10–16	8–13	6–11	4–8	9–12	22–29	33–43	33–44	13–22
	count	12	11	11	12	12	12	12	12	12	12	12	12	12	12
<i>M. quadrifasciata quadrifasciata</i> (our recent data)	mean	10.33	13.42	13.55	12.83	10.83	9.58	8.00	5.82	4.09	24.77	38.31	41.38	32.36	16.82
	S.D.	1.247	1.187	1.305	1.344	1.404	0.954	1.279	1.266	0.668	3.309	3.871	4.499	4.162	2.949
	range	9–13	11–15	11–15	11–14	9–14	8–11	6–10	4–8	3–6	20–31	30–45	34–49	26–39	11–21
	count	12	12	11	12	12	12	11	11	11	13	13	13	11	11
<i>M. quadrifasciata argentina</i> (our recent data)		–	**	–	–	–	–	–	–	–	*	–	–	*	–
<i>M. quadrifasciata serini</i> (modified data from Klockenhoff 1984b)		–	***	–	–	–	**	–	–	–	–	*	***	***	*
<i>M. quadrifasciata textoris</i> (pooled data)		***	–	–	–	**	***	***	**	–	–	**	***	***	–
<i>M. quadrifasciata queleae</i> (pooled data)		–	***	**	***	***	***	***	**	–	–	–	*	–	–

**Table S14.** Comparison of measurements of **female** of *Myrsidea quadrifasciata* from different subspecies (in mm). — **Symbols:** After each comparison of our data with those mentioned by Klockenhoff (1984b) statistically significant differences are marked as: \* P < 0.05; \*\* P < 0.01; \*\*\* P < 0.001 (data used by Klockenhoff 1984b for *M. queleae* are not available).

		temple width	head length	prothorax width	metathorax width	abdomen width	total length
<i>M. quadrifasciata serini</i> (modified data from Klockenhoff 1984b)	mean	0.41	0.30	0.27	0.44	0.63	1.50
	S.D.	0.015	0.008	0.014	0.020	0.030	0.062
	range	0.36–0.43	0.27–0.31	0.22–0.29	0.40–0.47	0.57–0.70	1.41–1.65
	count	35	35	35	35	35	35
<i>M. quadrifasciata argentina</i> (our recent data)	mean	0.40	0.28	0.27	0.42	0.57	1.47
	S.D.	0.018	0.013	0.015	0.021	0.043	0.067
	range	0.39–0.44	0.26–0.30	0.26–0.30	0.39–0.45	0.53–0.64	1.38–1.60
	count	6	6	6	6	5	6
statistical significance		–	***	–	*	***	–
<i>M. quadrifasciata textoris</i> (modified data from Klockenhoff 1984b)	mean	0.42	0.31	0.29	0.43	0.63	1.58
	S.D.	0.012	0.006	0.007	0.012	0.032	0.052
	range	0.40–0.44	0.30–0.32	0.27–0.30	0.41–0.45	0.51–0.69	1.50–1.68
	count	23	23	23	23	23	23
<i>M. quadrifasciata textoris</i> (our recent data)	mean	0.40	0.29	0.27	0.42	0.60	1.52
	S.D.	0.017	0.016	0.015	0.021	0.034	0.133
	range	0.37–0.44	0.26–0.32	0.24–0.29	0.37–0.46	0.53–0.67	1.20–1.88
	count	25	25	25	25	25	25
statistical significance		***	***	***	**	**	*
<i>M. quadrifasciata textoris</i> (pooled data)	mean	0.41	0.30	0.28	0.43	0.62	1.57
	S.D.	0.014	0.012	0.009	0.014	0.031	0.095
	range	0.37–0.44	0.26–0.32	0.24–0.30	0.37–0.46	0.51–0.69	1.20–1.88
	count	37	37	37	37	37	37
<i>M. quadrifasciata queleae</i> (our recent data)	mean	0.40	0.28	0.27	0.43	0.63	1.62
	S.D.	0.010	0.008	0.009	0.022	0.035	0.056
	range	0.39–0.42	0.26–0.29	0.26–0.29	0.39–0.46	0.58–0.71	1.52–1.71
	count	8	8	8	8	8	8
<i>M. quadrifasciata quadrifasciata</i> (our recent data)	mean	0.39	0.28	0.27	0.42	0.60	1.46
	S.D.	0.009	0.011	0.007	0.025	0.055	0.086
	range	0.38–0.41	0.26–0.30	0.26–0.28	0.39–0.47	0.51–0.69	1.32–1.59
	count	13	13	13	13	13	13

<i>M. quadrifasciata argentina</i> (our recent data)		**	***	—	*	**	*
<i>M. quadrifasciata serini</i> (modified data from Klockenhoff 1984b)		—	—	—	—	—	—
<i>M. quadrifasciata textoris</i> (pooled data)		***	***	***	—	—	***
<i>M. quadrifasciata queleae</i> (pooled data)		—	—	*	—	—	***

**Table S15.** Comparison of morphometric characteristics of **male** of *Myrsidea quadrifasciata* from different subspecies. — **Abbreviations:** M = metanotal posterior setae; S = sternal setae; T = tergal setae. — **Symbols:** After each comparison of our data with those mentioned by Klockenhoff (1984b) statistically significant differences are marked as: \* P < 0.05; \*\* P < 0.01; \*\*\* P < 0.001.

		M	TI	TII	TIII	TIV	TV	TVI	TVII	TVIII	SIII	SIV	SV	SVI	SVII
<i>M. quadrifasciata serini</i> (modified data from Klockenhoff 1984b)	mean	10.39	15.52	15.84	15.24	13.58	13.48	12.18	11.17	8.22	21.00	33.46	34.17	25.96	16.22
	S.D.	0.941	1.558	1.675	1.665	1.059	1.410	1.622	1.404	1.503	1.915	2.395	2.258	2.312	2.255
	range	9–13	11–18	11–19	12–19	11–15	11–16	10–16	8–14	6–12	18–25	27–38	30–38	21–31	12–20
	count	23	25	25	25	24	23	22	24	23	25	24	24	24	23
<i>M. quadrifasciata argentina</i> (our recent data)	mean	9.25	11.00	11.00	10.75	12.75	11.50	10.00	9.50	6.00	17.50	28.00	31.25	25.00	14.50
	S.D.	1.299	0.707	1.871	1.479	1.299	1.500	1.633	1.500	0.000	1.118	2.915	2.861	2.550	0.866
	range	8–11	10–12	9–14	9–13	11–14	9–13	8–12	7–11	6	16–19	24–32	27–35	22–28	13–15
	count	4	4	4	4	4	4	3	4	4	4	4	4	4	4
statistical significance		*	***	***	***	–	*	*	*	**	***	***	*	–	–
<i>M. quadrifasciata textoris</i> (modified data from Klockenhoff 1984b)	mean	9.12	14.78	15.56	17.22	16.56	16.00	15.00	13.44	10.44	21.00	27.56	29.33	23.89	17.00
	S.D.	0.833	1.855	1.181	1.563	3.609	2.872	3.202	1.810	1.740	2.000	2.127	3.162	1.621	1.581
	range	8–10	12–18	13–18	15–20	12–23	12–21	12–20	11–17	8–13	18–24	24–30	24–34	21–27	14–19
	count	9	9	9	9	9	9	9	9	9	9	9	9	9	9
<i>M. quadrifasciata textoris</i> (our recent data)	mean	8.80	13.36	15.70	15.91	14.64	14.45	14.45	11.91	10.00	20.90	30.91	31.73	27.73	19.10
	S.D.	1.327	1.967	2.283	2.314	2.346	2.311	2.271	1.240	1.673	1.814	3.260	3.222	3.333	2.663
	range	7–11	10–17	12–21	12–21	10–18	11–21	11–20	10–15	6–12	17–24	26–37	26–39	22–34	15–24
	count	10	11	10	11	11	11	11	11	10	10	11	11	11	10
statistical significance		–	–	–	–	–	–	–	*	–	–	**	–	**	*
<i>M. quadrifasciata textoris</i> (pooled data)	mean	8.95	14.34	15.71	16.72	15.67	15.39	14.72	12.72	10.18	21.06	29.45	30.83	26.11	18.24
	S.D.	1.122	1.793	1.896	1.994	2.836	2.580	2.872	1.589	1.784	1.698	2.695	3.055	2.468	2.170
	range	7–11	10–18	12–21	12–21	10–23	11–21	11–20	10–17	6–13	17–24	24–37	24–39	21–34	14–24
	count	19	18	17	18	18	18	18	18	17	17	18	18	18	17
<i>M. quadrifasciata queleae</i> (modified data from Klockenhoff 1984b)	mean	10.00	18.60	20.20	21.00	21.80	20.60	21.00	17.00	12.14	22.40	32.20	34.20	30.20	20.80
	S.D.	0.000	1.816	1.303	1.000	2.588	1.816	2.236	2.828	1.516	1.673	2.489	4.320	1.095	1.788
	range	10	16–21	19–22	20–22	19–26	19–23	18–24	12–18	10–14	20–24	30–36	29–41	29–31	20–24
	count	5	5	5	5	5	5	5	5	5	5	5	5	5	5
<i>M. quadrifasciata queleae</i> (our recent data)	mean	9.57	16.57	18.43	20.43	20.71	20.17	19.67	15.29	12.43	21.86	33.17	37.33	30.57	20.86
	S.D.	1.178	1.917	1.294	1.294	2.312	1.772	2.749	2.763	1.178	1.245	3.184	3.590	2.382	2.356

	range	7–11	15–20	17–21	19–23	19–26	18–23	16–24	12–19	11–15	20–24	30–40	33–43	29–36	18–24
	count	7	7	7	7	7	6	6	7	7	7	6	6	7	7
statistical significance		–	–	*	–	–	–	–	–	–	–	–	–	–	–
<i>M. quadrifasciata queleae</i> (pooled data)	mean	9.75	17.42	19.17	20.67	21.16	20.37	20.27	16.00	12.31	22.08	32.73	35.91	30.42	20.83
	S.D.	0.912	1.877	1.297	1.185	2.426	1.792	2.534	2.789	1.324	1.432	2.896	3.931	1.971	2.147
	range	7–11	15–21	17–22	19–23	19–26	18–23	16–24	12–19	10–15	20–24	30–40	29–43	29–36	18–24
	count	12	12	12	12	12	11	11	12	12	12	11	11	12	12
<i>M. quadrifasciata quadrifasciata</i> (our recent data)	mean	9.50	13.33	16.33	13.83	11.83	13.00	10.00	8.67	6.67	25.50	40.67	40.67	34.50	20.83
	S.D.	0.957	0.943	1.247	2.409	2.609	1.732	2.517	2.625	2.211	3.403	2.749	3.197	2.872	2.115
	range	8–11	12–15	14–18	11–17	7–15	10–15	6–13	6–13	4–10	22–31	36–44	37–45	30–39	18–24
	count	6	6	6	6	6	6	6	6	6	6	6	6	6	6
<i>M. quadrifasciata argentina</i> (our recent data)		–	***	***	*	–	–	–	–	–	***	***	***	***	***
<i>M. quadrifasciata serini</i> (modified data from Klockenhoff 1984b)		*	**	–	–	**	–	**	**	*	***	***	***	***	***
<i>M. quadrifasciata textoris</i> (pooled data)		–	–	–	**	**	*	***	***	***	***	***	***	***	*
<i>M. quadrifasciata queleae</i> (pooled data)		–	***	***	***	***	***	***	***	***	**	***	*	***	–

**Table S16.** Comparison of measurements of **male** of *Myrsidea quadrifasciata* from different subspecies (in mm). — **Symbols:** After each comparison of our data with those mentioned by Klockenhoff (1984b) statistically significant differences are marked as: \* P < 0.05; \*\* P < 0.01; \*\*\* P < 0.001 (data used by Klockenhoff 1984b for *M. queleae* are not available).

		temple width	head length	prothorax width	metathorax width	abdomen width	total length
<i>M. quadrifasciata serini</i> (modified data from Klockenhoff 1984b)	mean	0.37	0.29	0.25	0.35	0.48	1.24
	S.D.	0.011	0.008	0.008	0.014	0.024	0.041
	range	0.34–0.39	0.27–0.30	0.23–0.26	0.32–0.37	0.42–0.52	1.11–1.30
	count	25	25	25	25	25	25
<i>M. quadrifasciata argentina</i> (our recent data)	mean	0.37	0.27	0.24	0.34	0.45	1.25
	S.D.	0.022	0.017	0.028	0.040	0.059	0.021
	range	0.35–0.40	0.25–0.29	0.20–0.28	0.28–0.39	0.37–0.53	1.23–1.28
	count	3	3	4	4	4	3
statistical signifkance		–	***	–	–	*	–
<i>M. quadrifasciata textoris</i> (modified data from Klockenhoff 1984b)	mean	0.39	0.29	0.27	0.36	0.48	1.34
	S.D.	0.017	0.006	0.007	0.01	0.013	0.041
	range	0.37–0.41	0.28–0.30	0.25–0.28	0.34–0.38	0.46–0.50	1.26–1.38
	count	9	9	9	9	9	9
<i>M. quadrifasciata textoris</i> (our recent data)	mean	0.37	0.27	0.25	0.34	0.46	1.28
	S.D.	0.010	0.016	0.012	0.021	0.024	0.090
	range	0.36–0.38	0.25–0.30	0.23–0.27	0.29–0.38	0.41–0.49	1.16–1.46
	count	11	11	11	11	11	11
statistical signifkance		**	**	***	*	**	*
<i>M. quadrifasciata textoris</i> (pooled data)	mean	0.38	0.28	0.26	0.35	0.47	1.31
	S.D.	0.014	0.013	0.010	0.018	0.020	0.071
	range	0.36–0.41	0.25–0.30	0.23–0.28	0.29–0.38	0.41–0.50	1.16–1.46
	count	18	18	18	18	18	18
<i>M. quadrifasciata queleae</i> (our recent data)	mean	0.38	0.26	0.25	0.34	0.45	1.32
	S.D.	0.007	0.013	0.006	0.023	0.015	0.083
	range	0.37–0.39	0.24–0.27	0.25–0.27	0.31–0.39	0.42–0.47	1.20–1.42
	count	7	7	7	7	7	7
<i>M. quadrifasciata quadrifasciata</i> (our recent data)	mean	0.37	0.27	0.25	0.36	0.49	1.26
	S.D.	0.016	0.015	0.015	0.023	0.045	0.065
	range	0.34–0.39	0.25–0.29	0.22–0.26	0.33–0.39	0.40–0.52	1.18–1.34
	count	6	6	6	6	6	6

<i>M. quadrifasciata argentina</i> (our recent data)		-	***	-	-	-	-
<i>M. quadrifasciata serini</i> (modified data from Klockenhoff 1984b)		-	-	-	-	-	-
<i>M. quadrifasciata textoris</i> (pooled data)		-	-	*	-	-	-
<i>M. quadrifasciata queleae</i> (pooled data)		-	-	-	-	*	-



